



Lavori di straordinaria manutenzione e adeguamento a norma in base al D.M. 18.03.1996 e successive modifiche dello stadio comunale di Porcari

ASSOCIATED

ARCHITECTURE & ENGINEERING SH
Via Nazario Sauro, 118 - 55100 Lucca - Italy
Tel. + 39.0583.955959 Fax. +39.0583.464763
Email: architectureengineeringsh@gmail.com - Email: studio.puliffi@tin.it

STADIO COMUNALE DI PORCARI

DEGRADO SUL PROSPETTO

Titolo

Tav. 03
Data Ottobre 2018
Scala 1:100

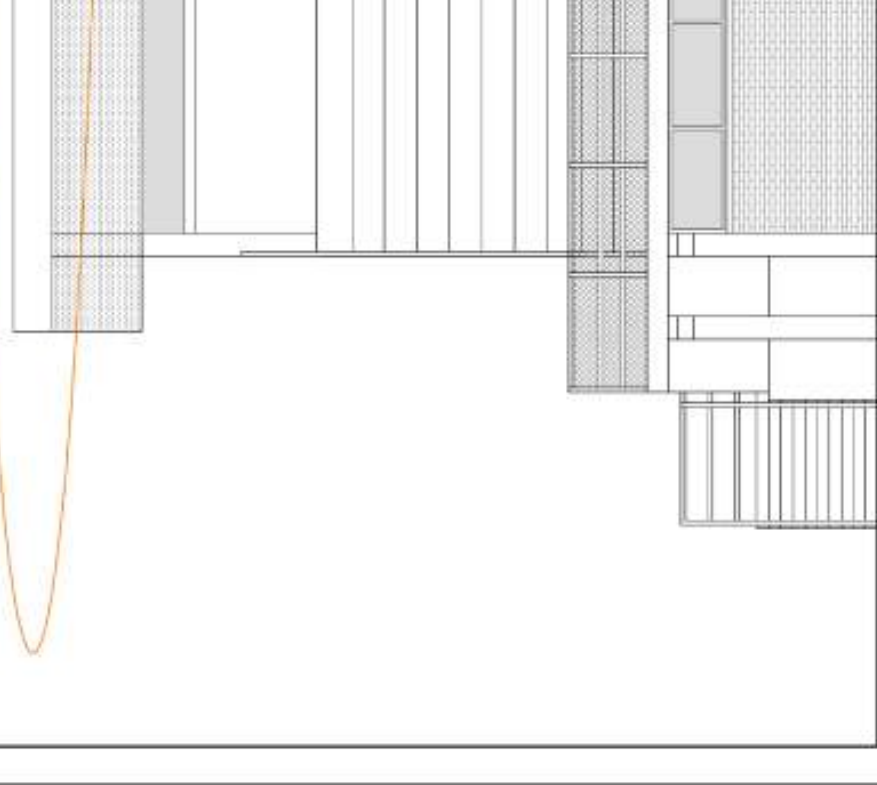
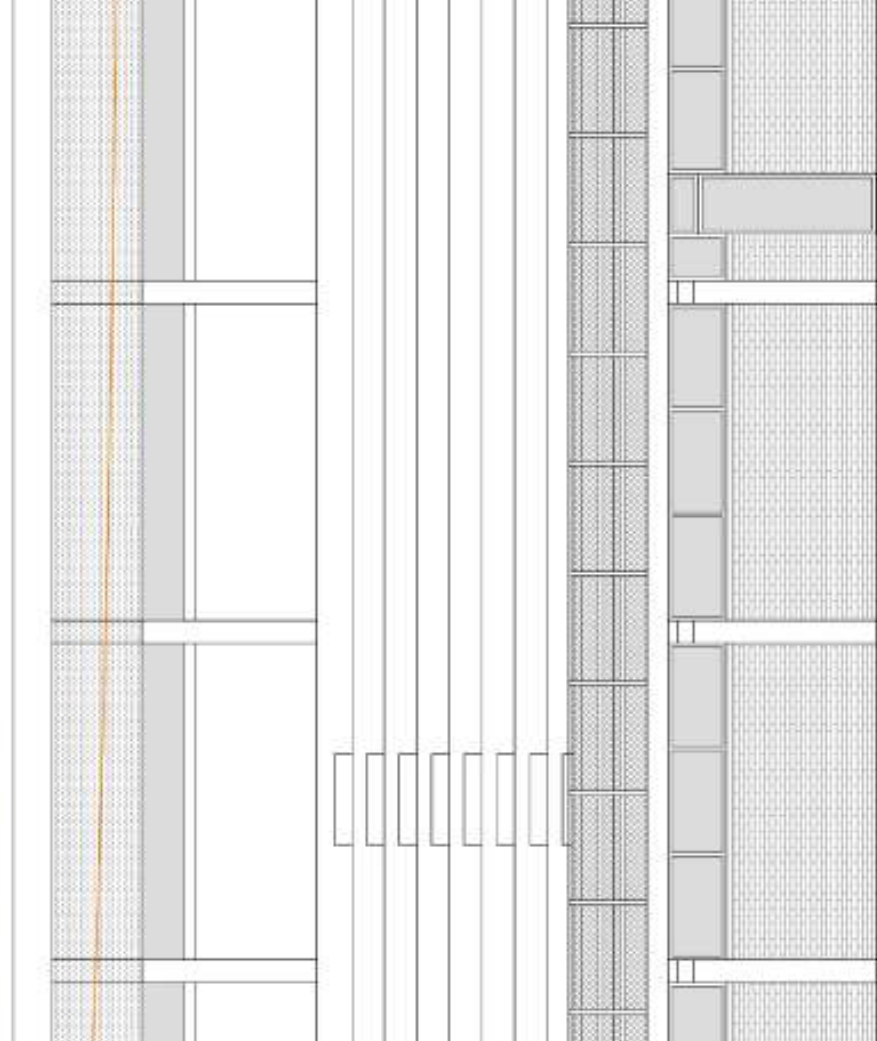
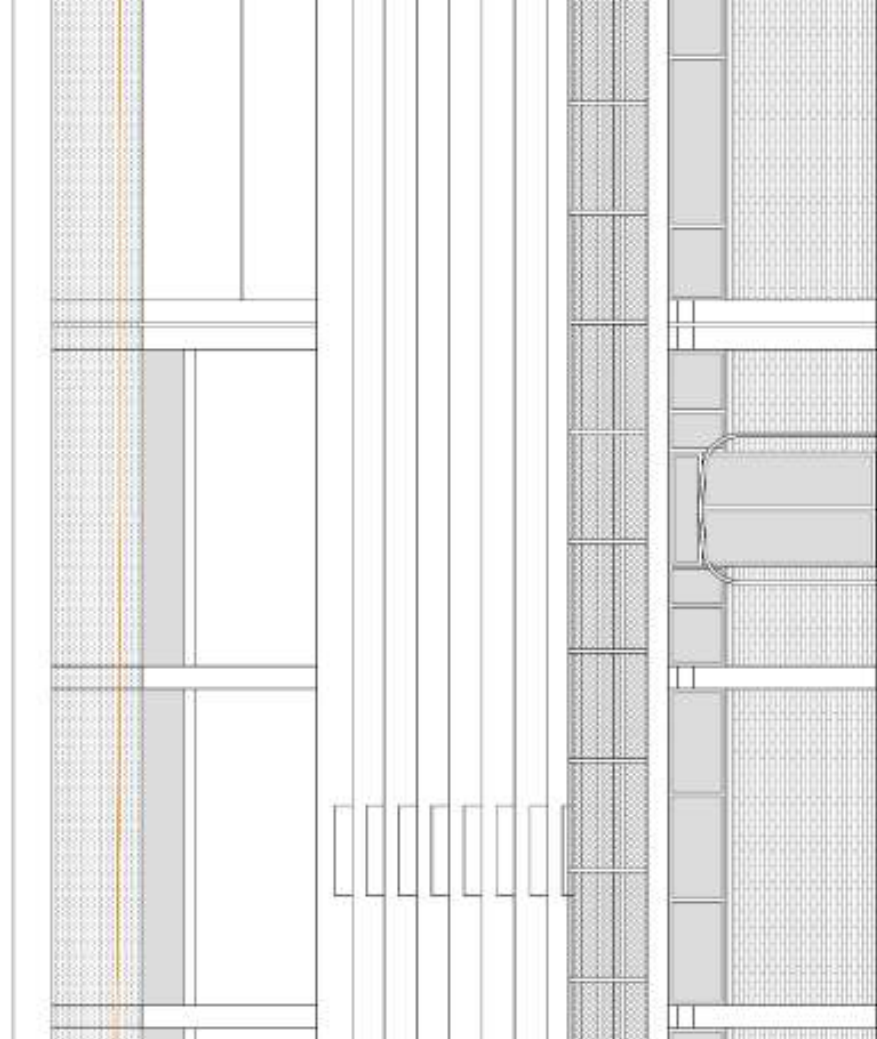
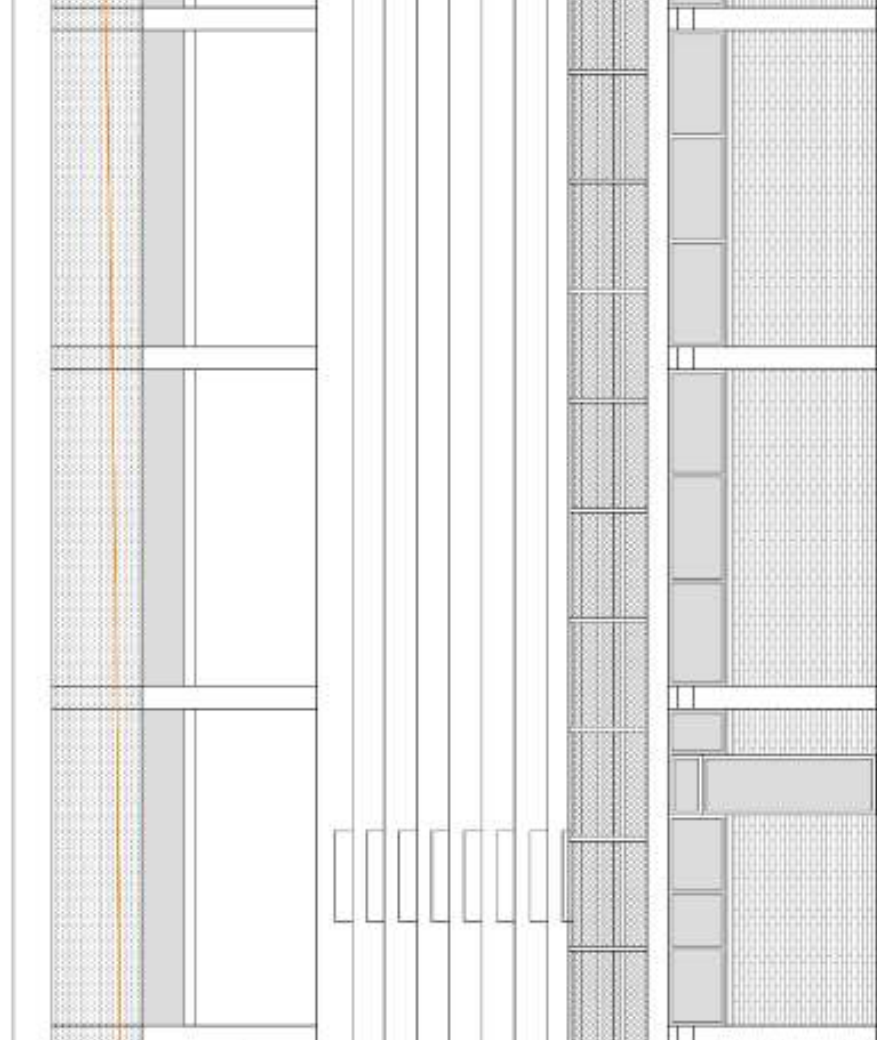
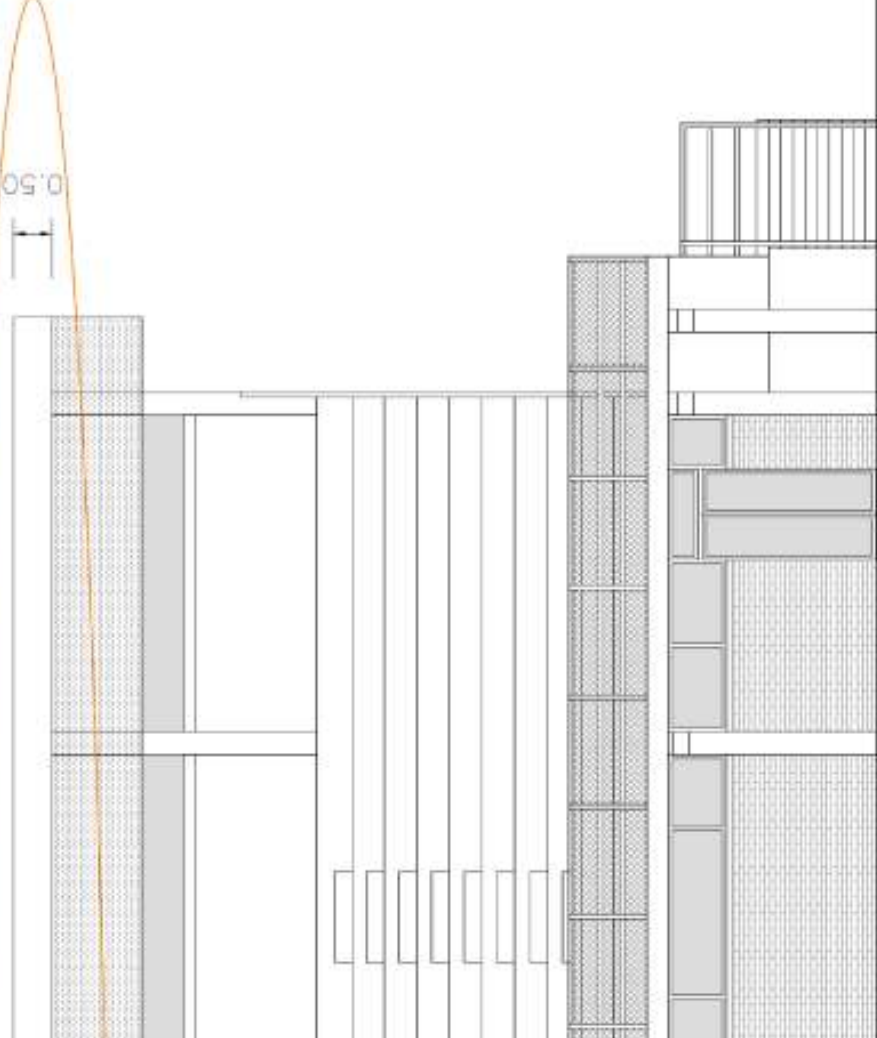
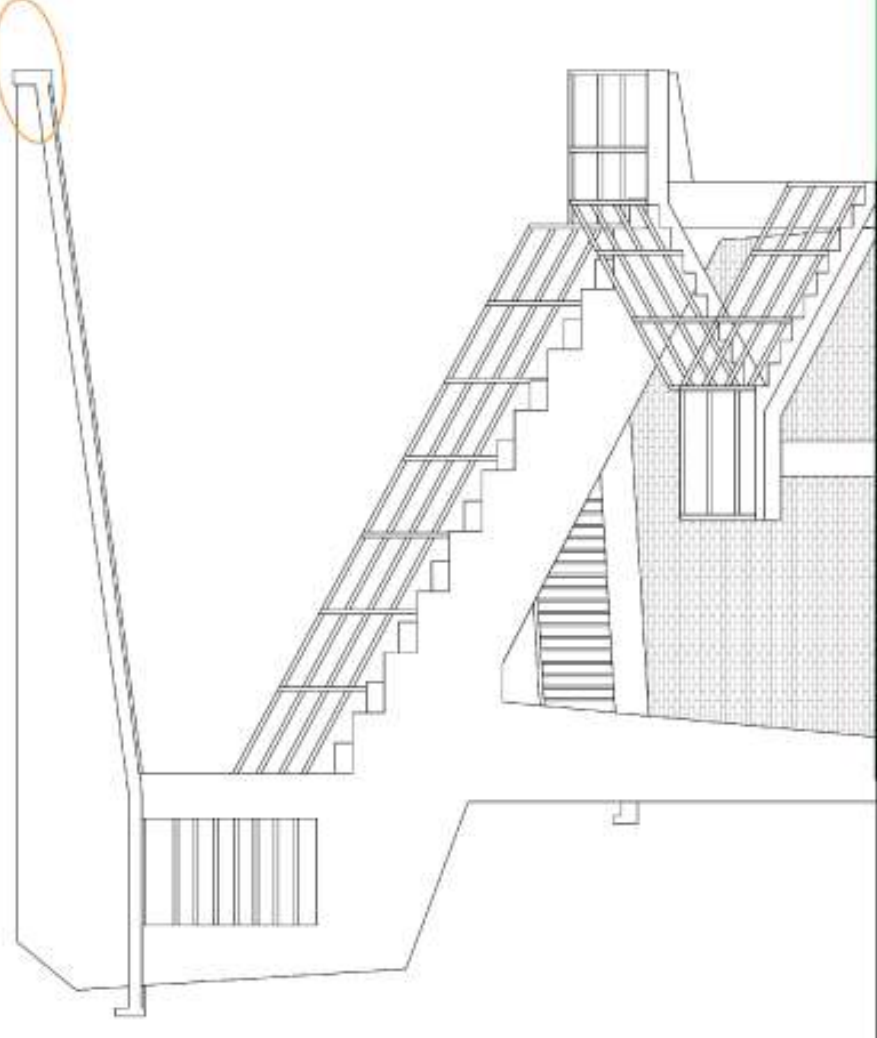

0.50

56.53