

COMUNE DI PORCARI

PROGETTO DEL SERVIZIO DI MANUTENZIONE
DELLE AREE A VERDE E PERTINENZE STRADE
COMUNALI – DURATA 3 ANNI.

ELABORATO GRAFICO N. 1 Aree a verde

Ufficio Tecnico – Servizio LL.PP.

I progettisti

Dott. Ing. Fulvio D'Angelo

Geom. Simona Valentini

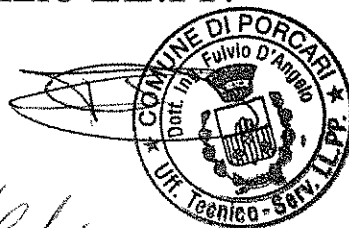

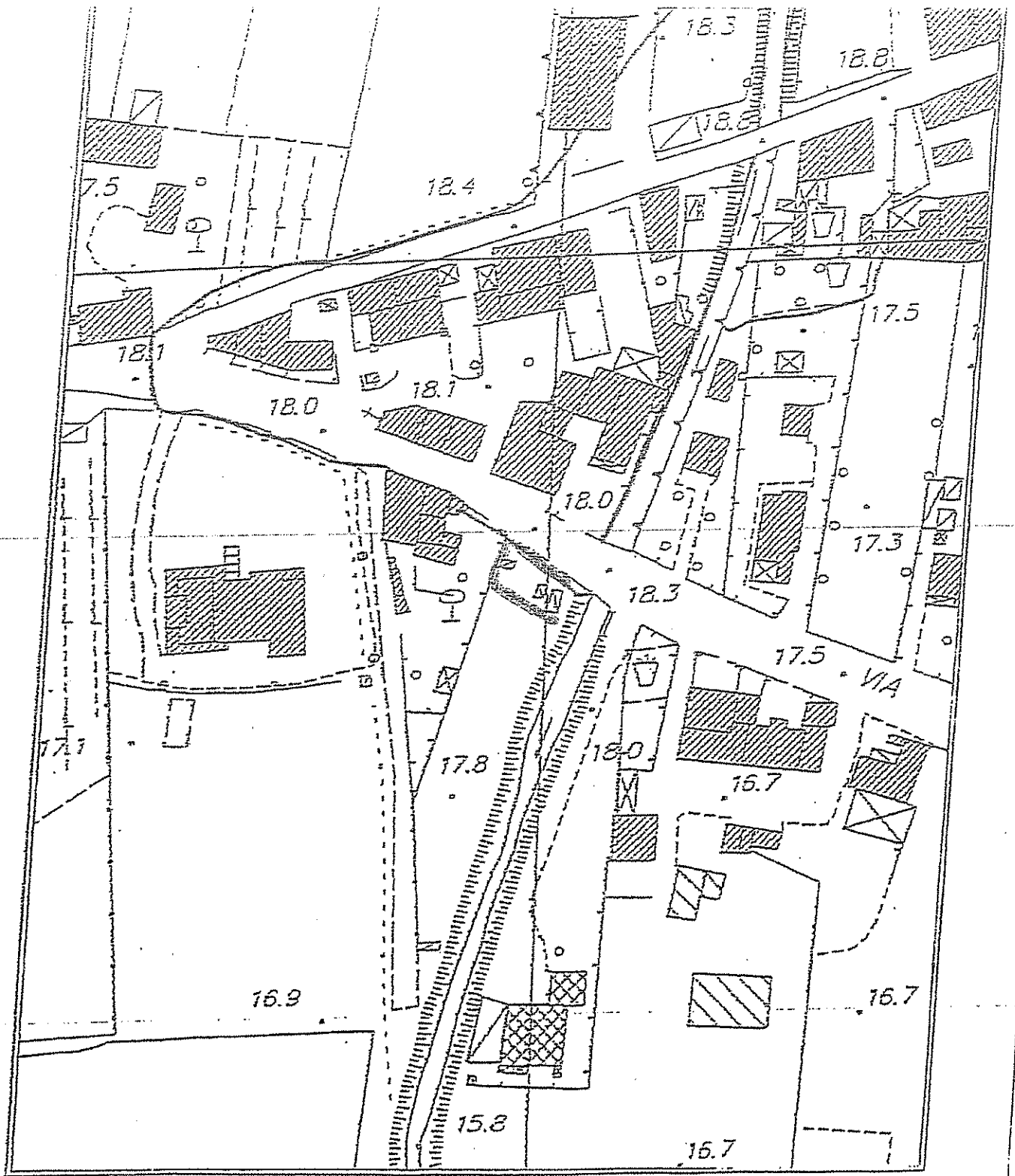

NORD

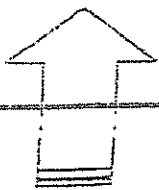

"COMUNE DI PORCARI"

Piazzetta loc. Fossina

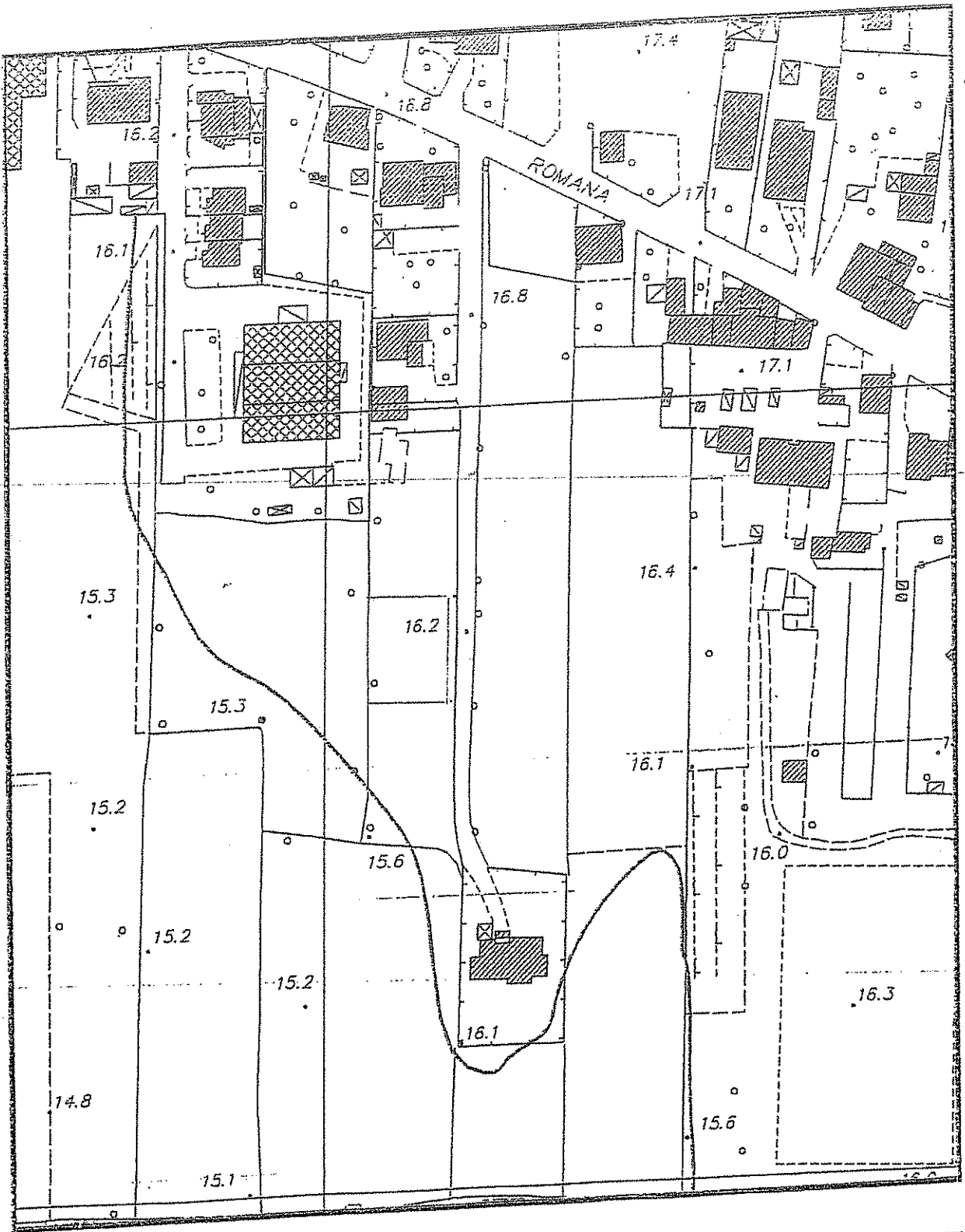



NORD

↑

"COMUNE DI FORCARI"

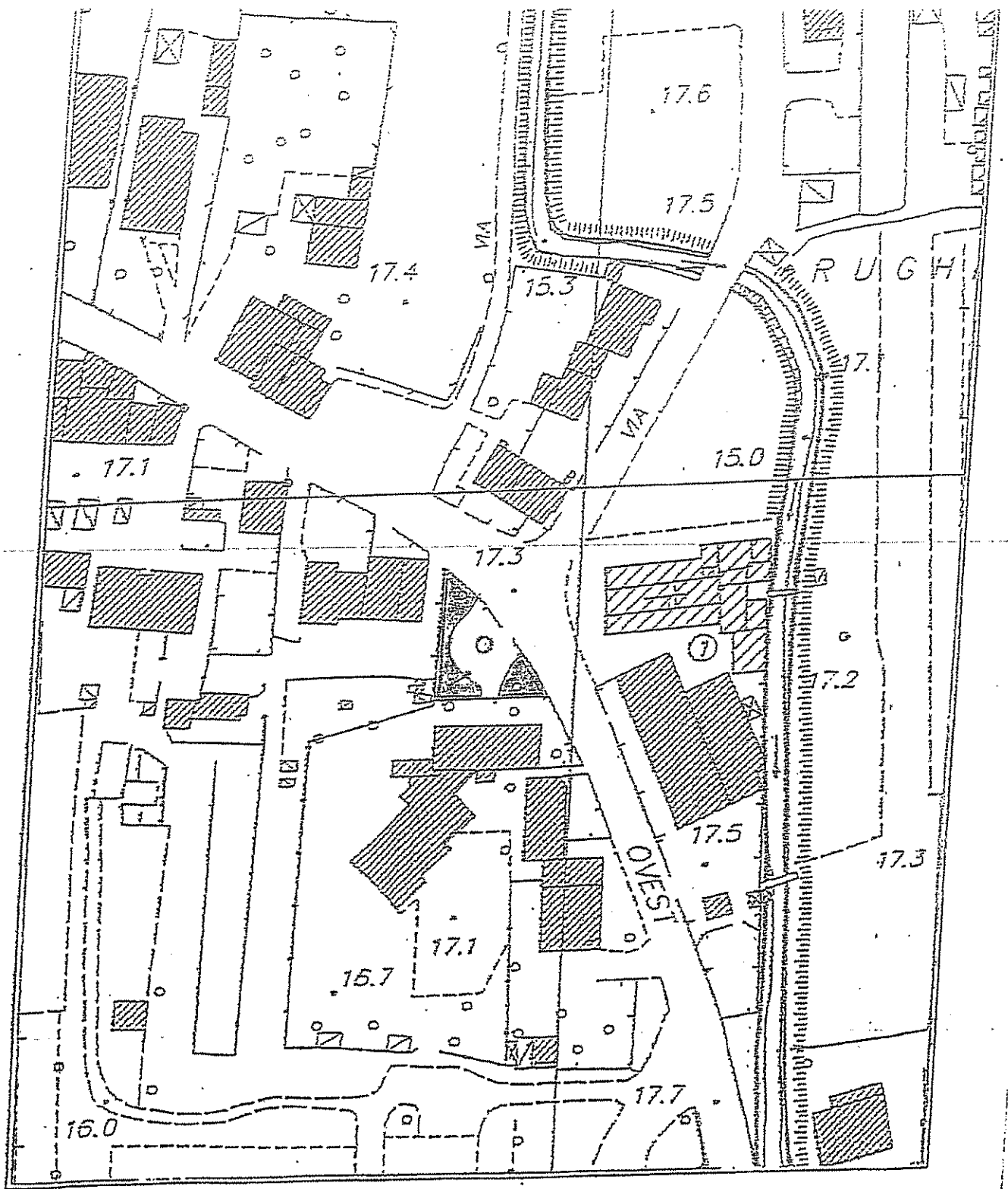
PARCHEGGIO VIA MIMOSA



<p>NORD</p> 	<p>"COMUNE DI PORCARI" Chiesa RUGH (NUOVO PARCHEGGIO)</p>
---	--

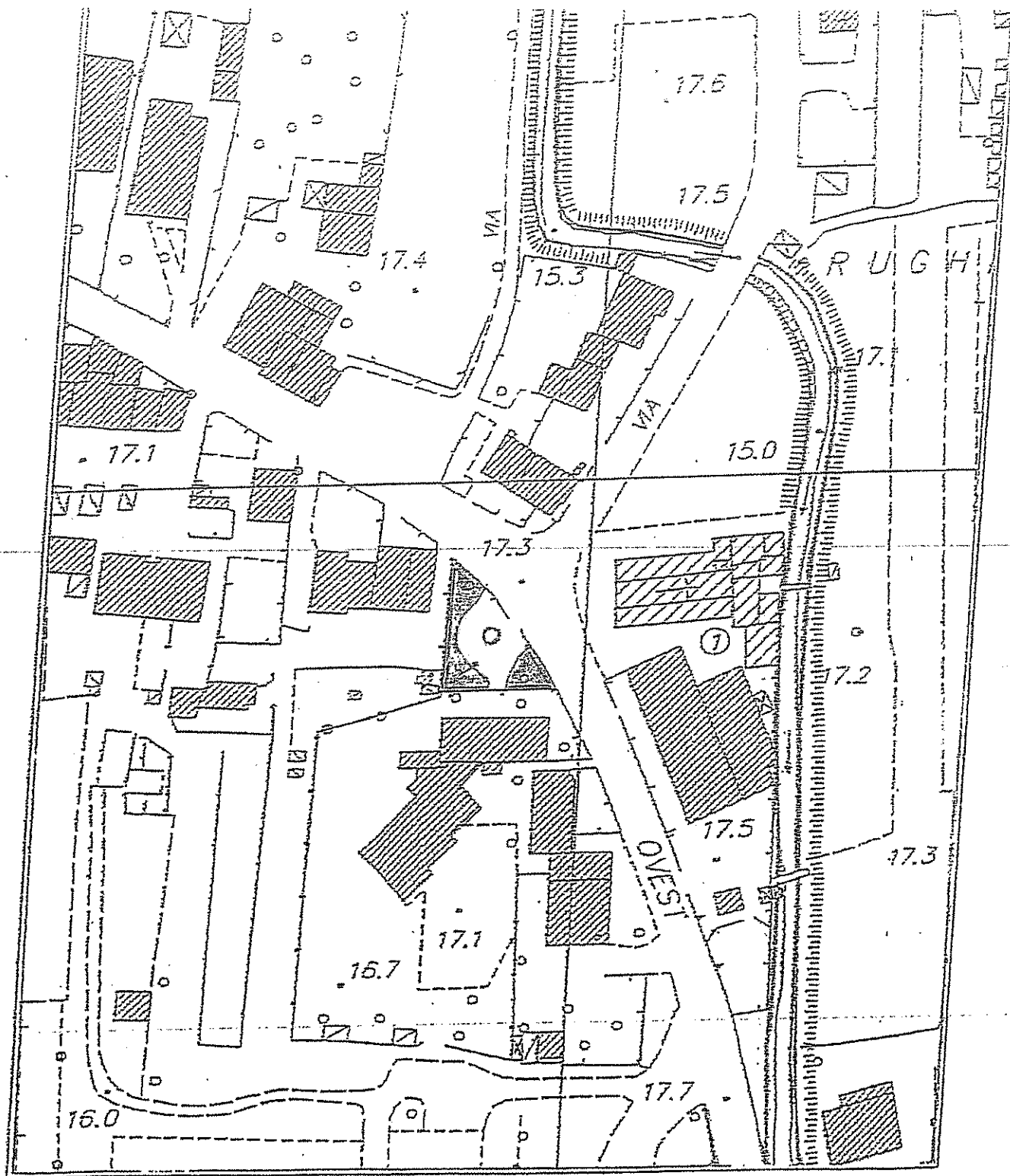

<p>NORD</p> 	<p>"COMUNE DI PORCARI"</p> <p><i>Pianotta Duhi (Madonna)</i></p>
---	--

42.000.000

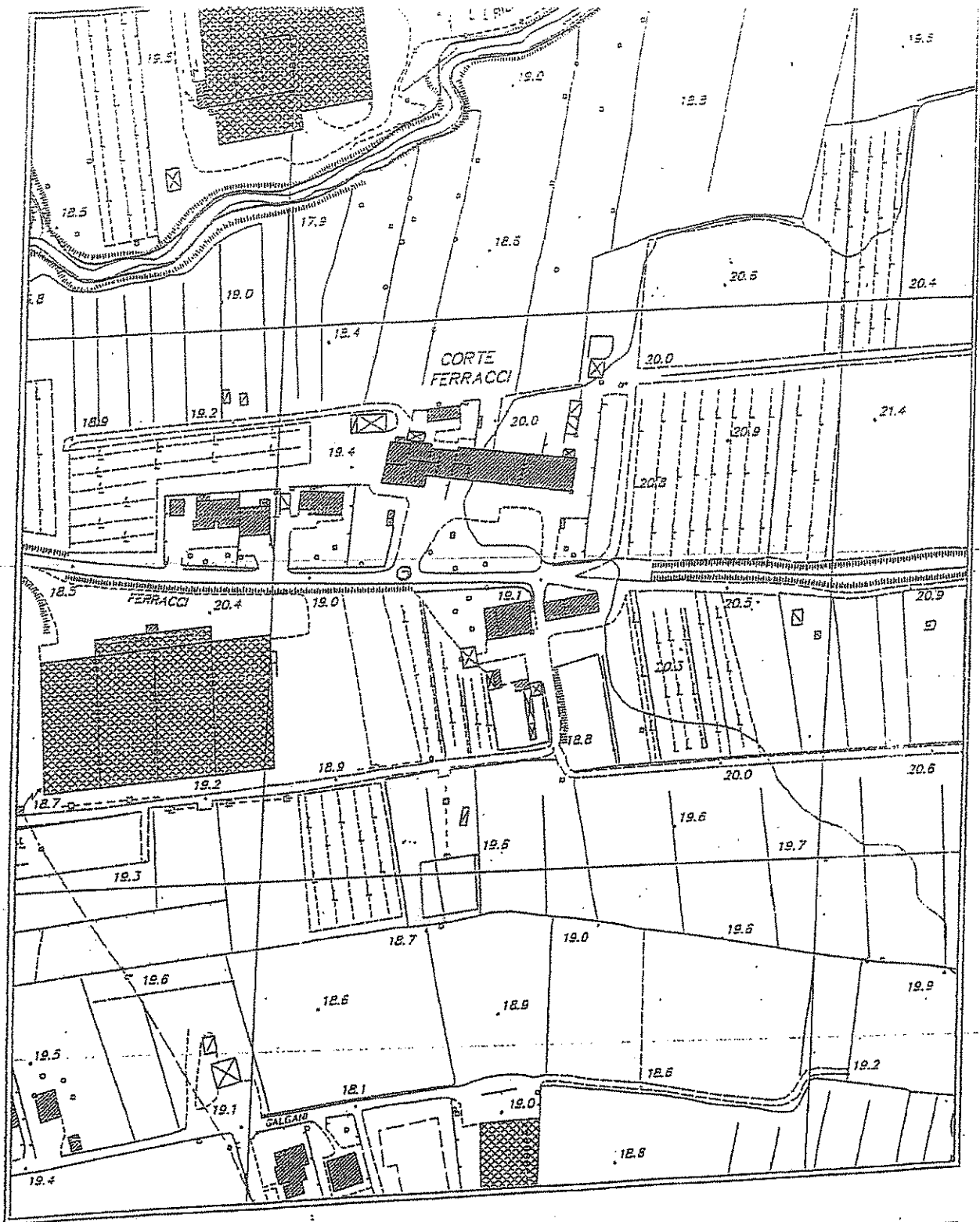

NORD

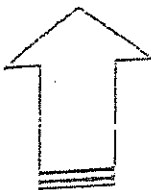

"COMUNE DI PORCARI"

AREA LIMITATA VIA FERRACCI

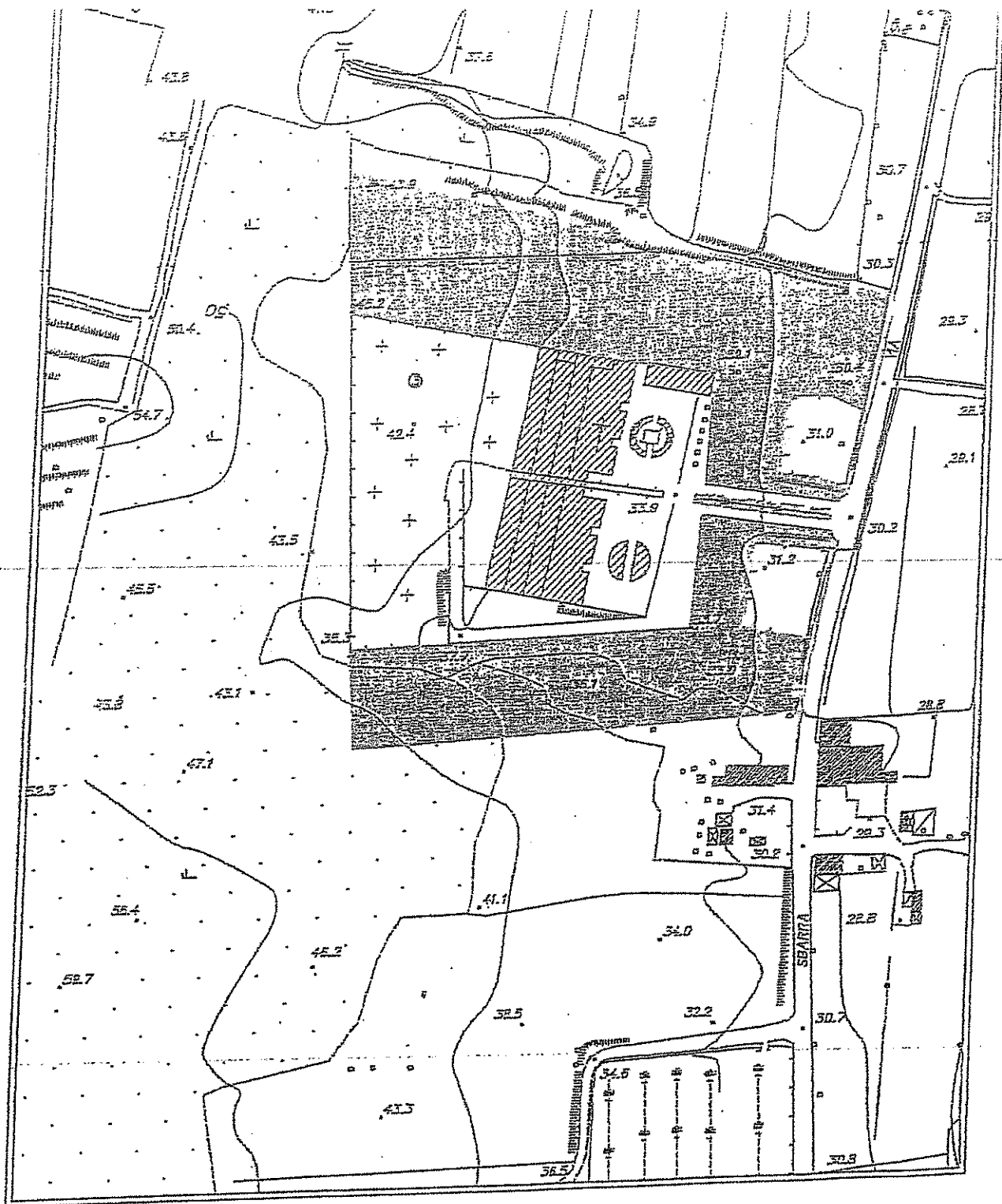

NORD



"COMUNE DI PORCARI"
Cimitero Comunale Via Sbarra

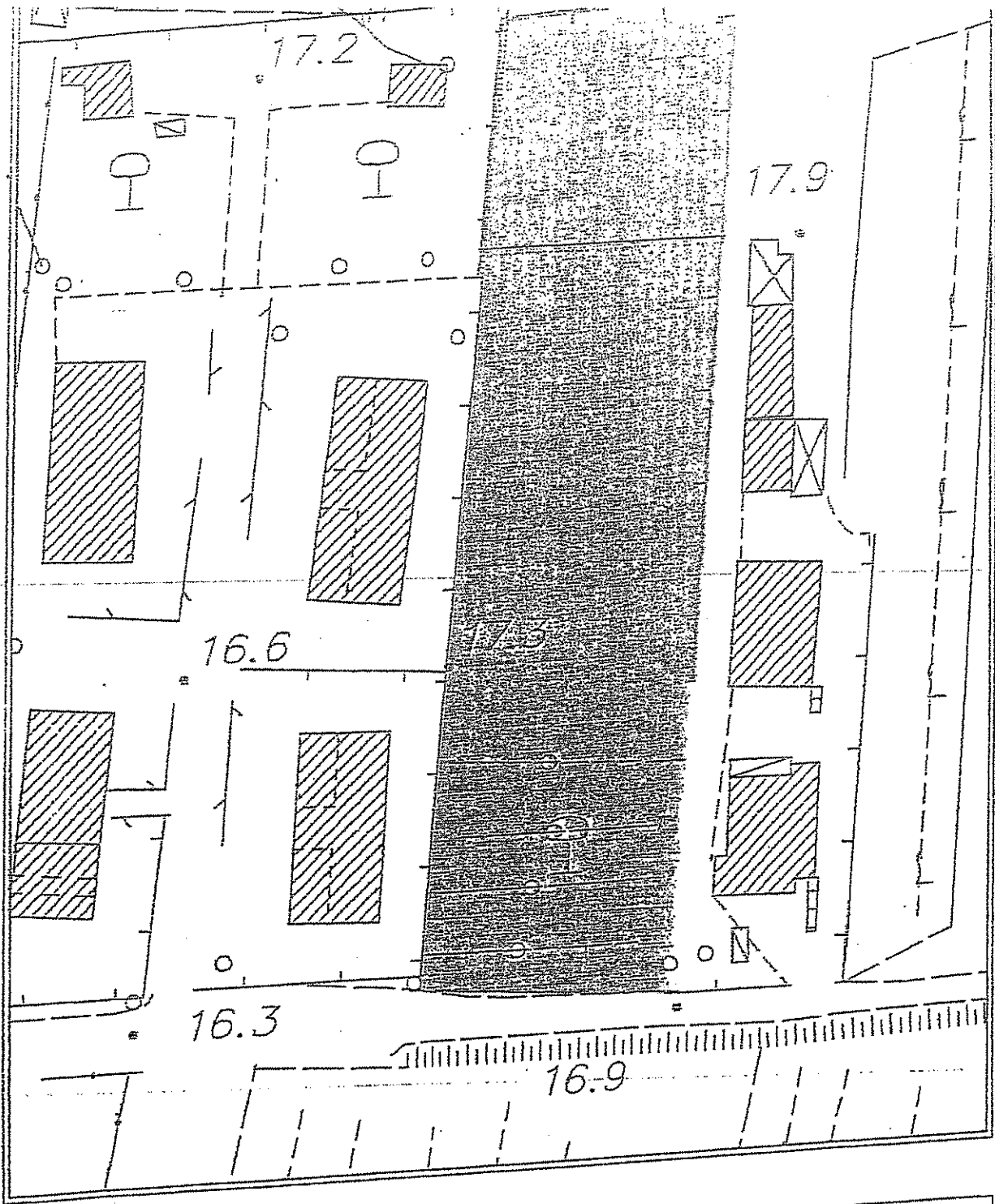

NORD
↑

"COMUNE DI PORCARI"
Campo Sportivo loc. "Tocchi"

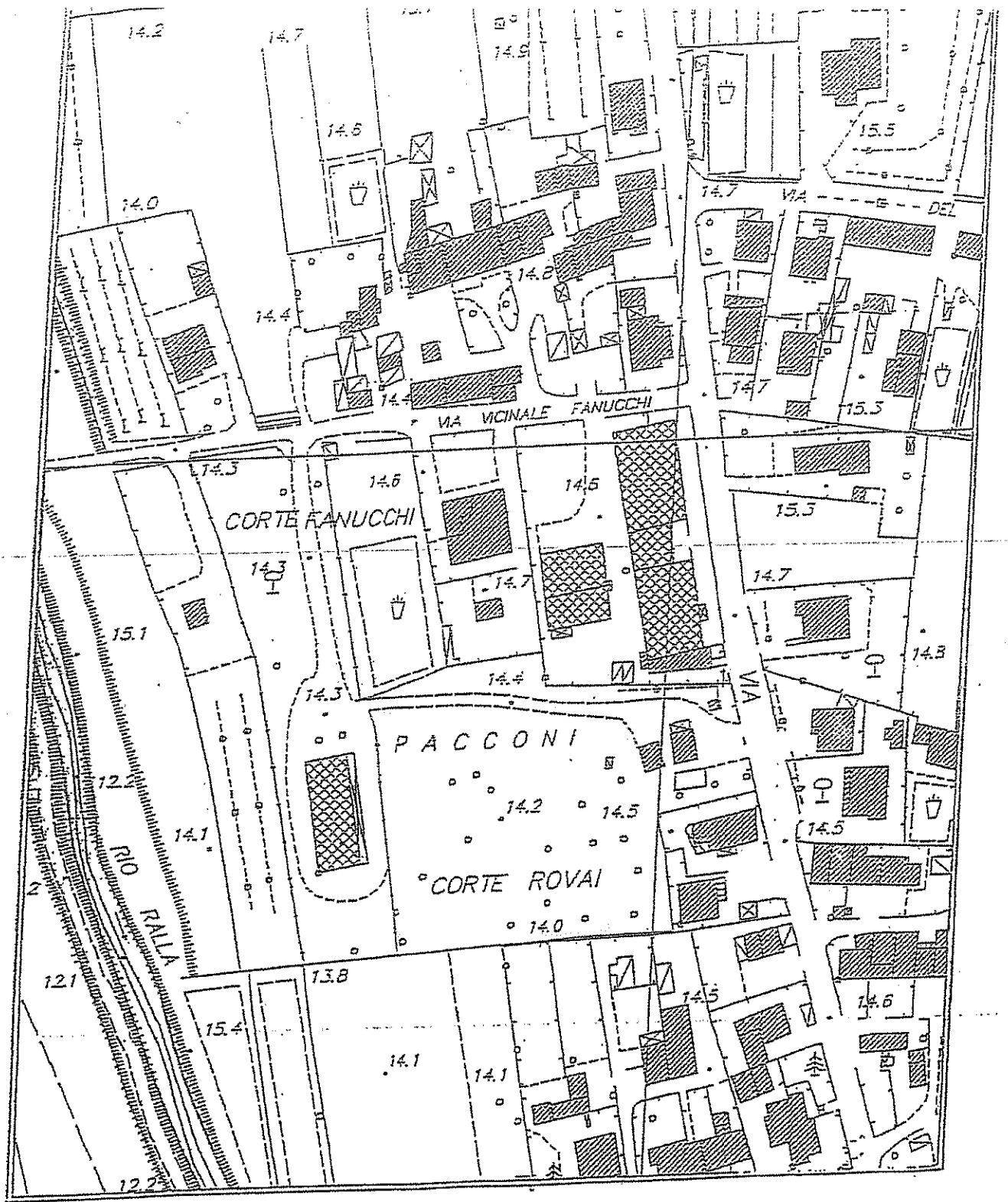



NORD

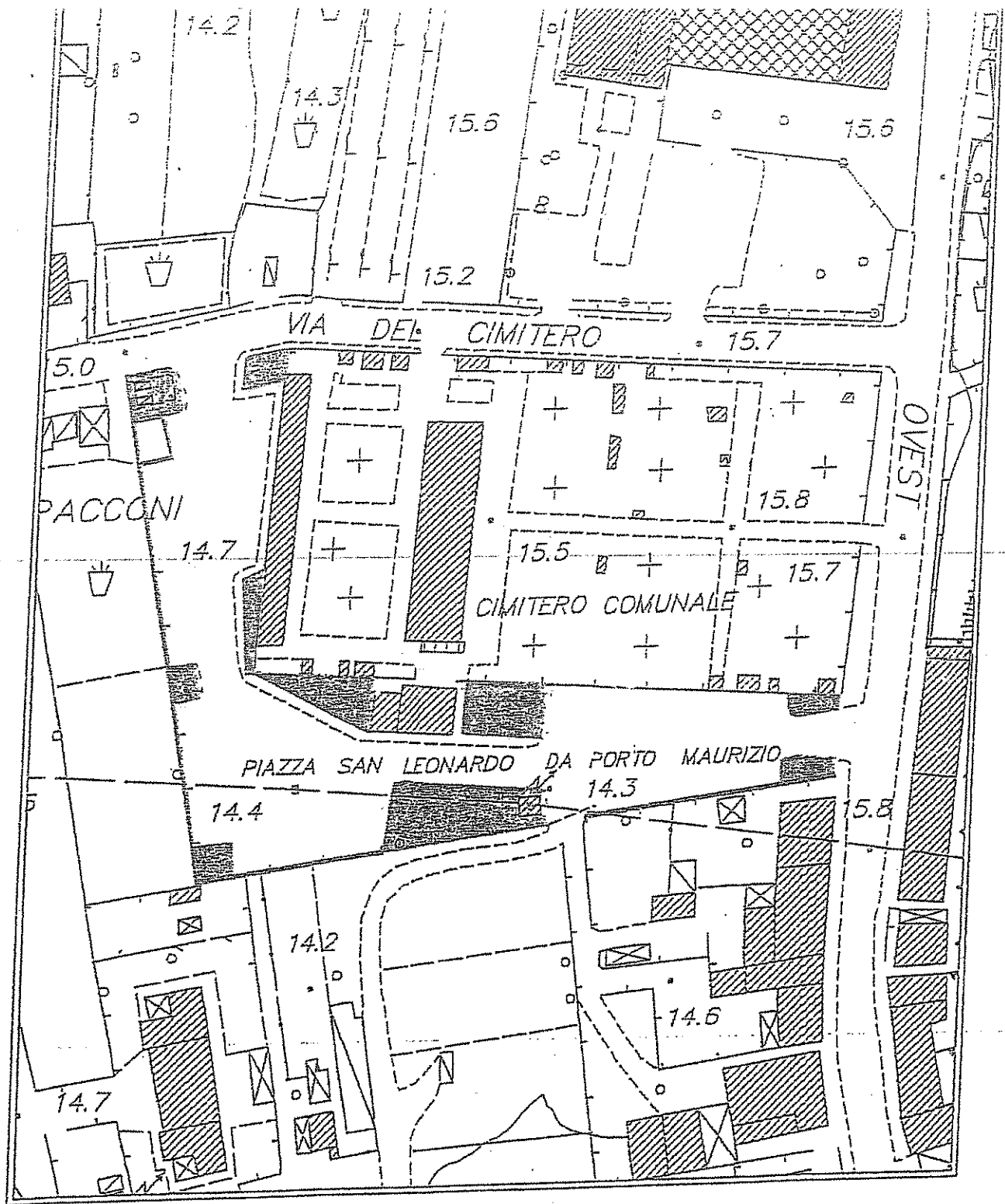

"COMUNE DI PORCARI"

PARCO "LA GIRANDOLA"



<p>NORD</p> 	<p>"COMUNE DI PORCARI" <i>Cimitero Centrale-Via Romana-Ovest</i></p>
---	---



<p>NORD</p> 	<p>"COMUNE DI PORCARI" <i>Via del Centenario (nuovo marciapiede)</i></p>
---	--

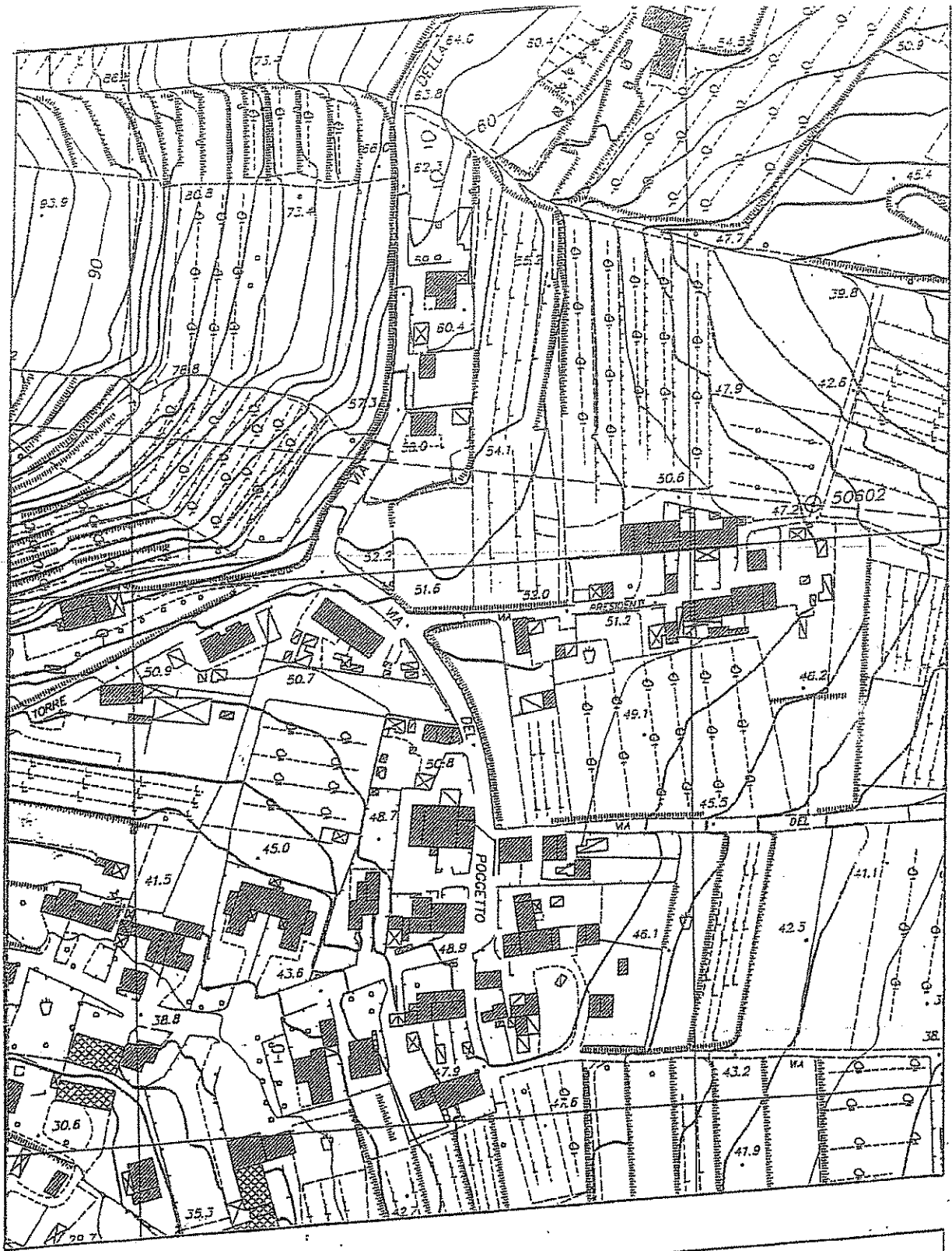

NORD
↑

"COMUNE DI PORCARI"
PARCHIEGGIO LOC. POGGIETTO

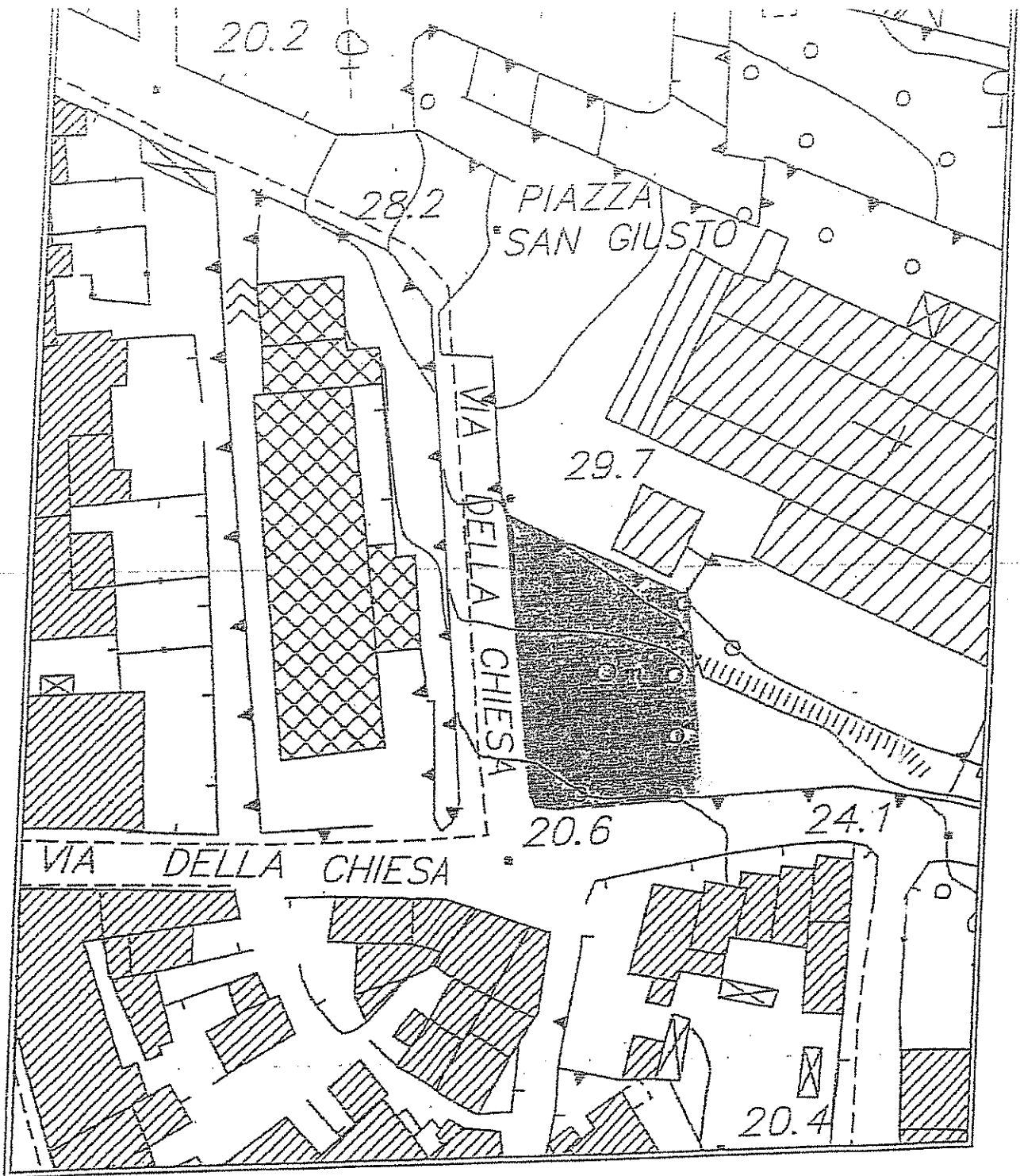

NORD

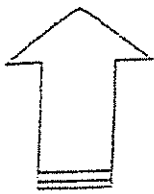

"COMUNE DI PORCARI"
Parco della Rimembranza

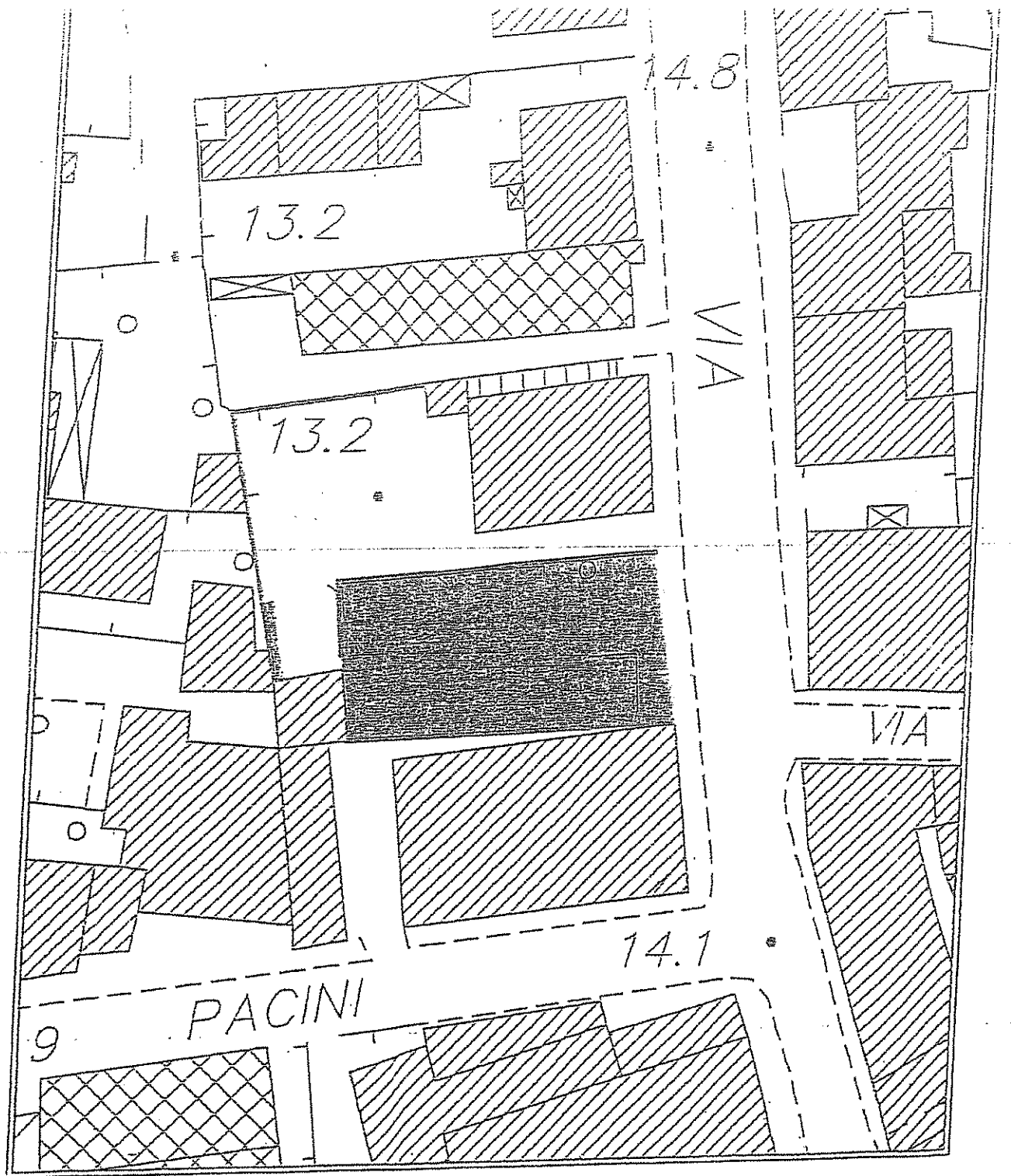

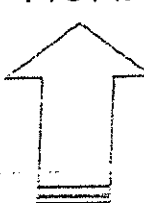
<p>NORD</p> 	<p>"COMUNE DI PORCARI" <i>Piazzetta Uda (Via Roma)</i></p>
---	--

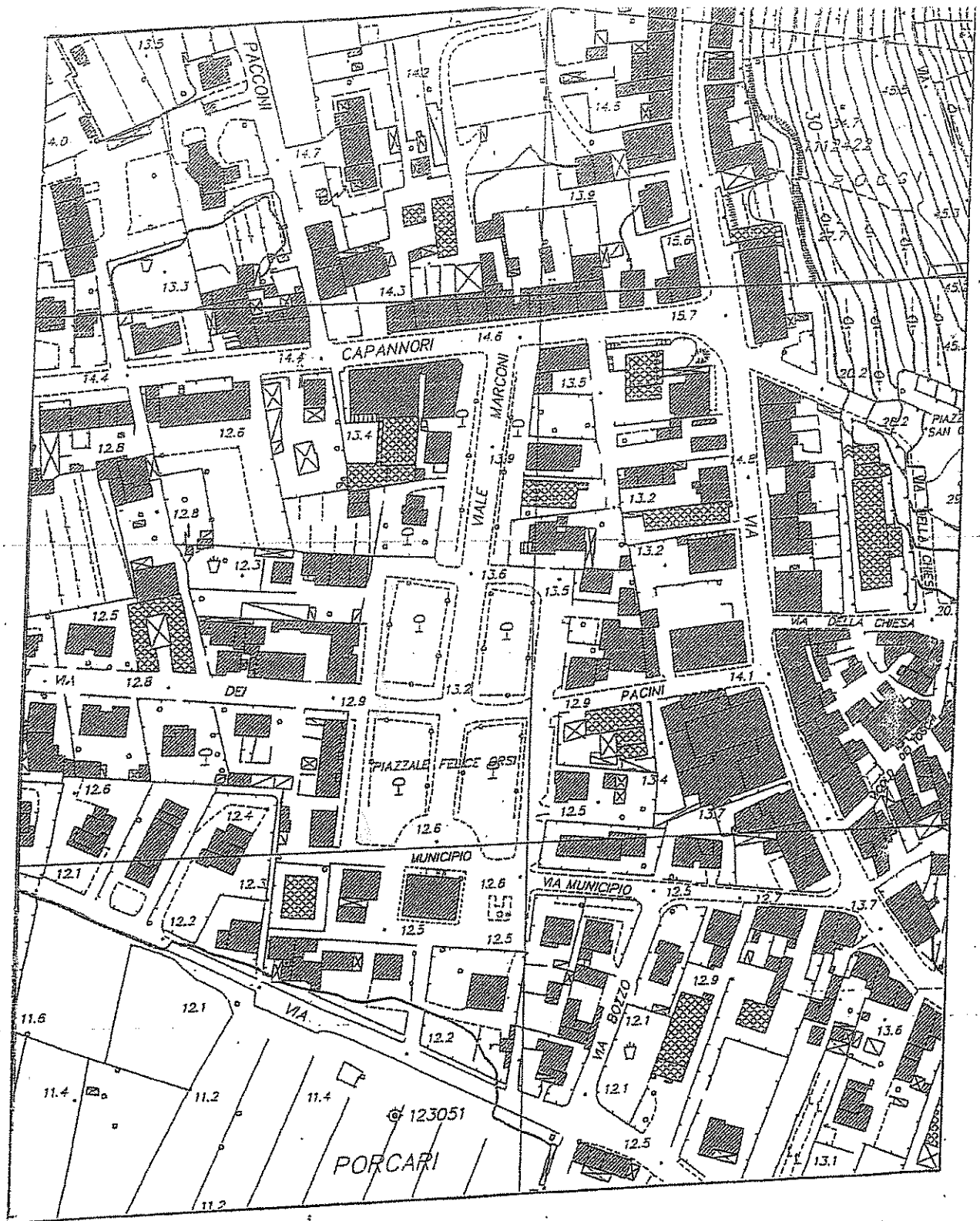

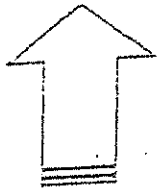
<p>NORD</p> 	<p>"COMUNE DI PORCARI"</p> <p>Piazza F. Orsi</p>
---	--

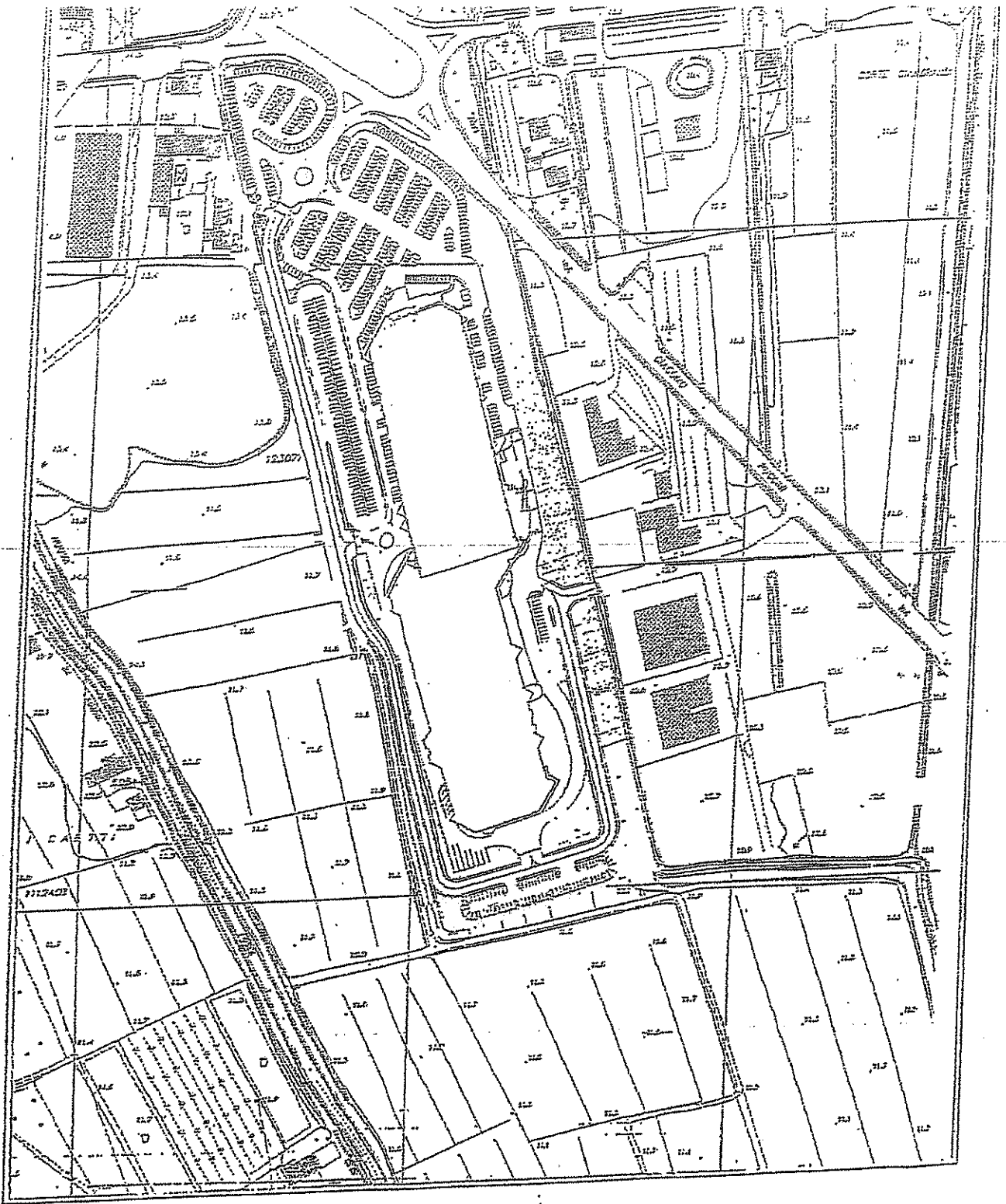

NORD



"COMUNE DI PORCARI"

Zona Ped

(parcheggi laterali ovest, sud e lato Via Fuccini)

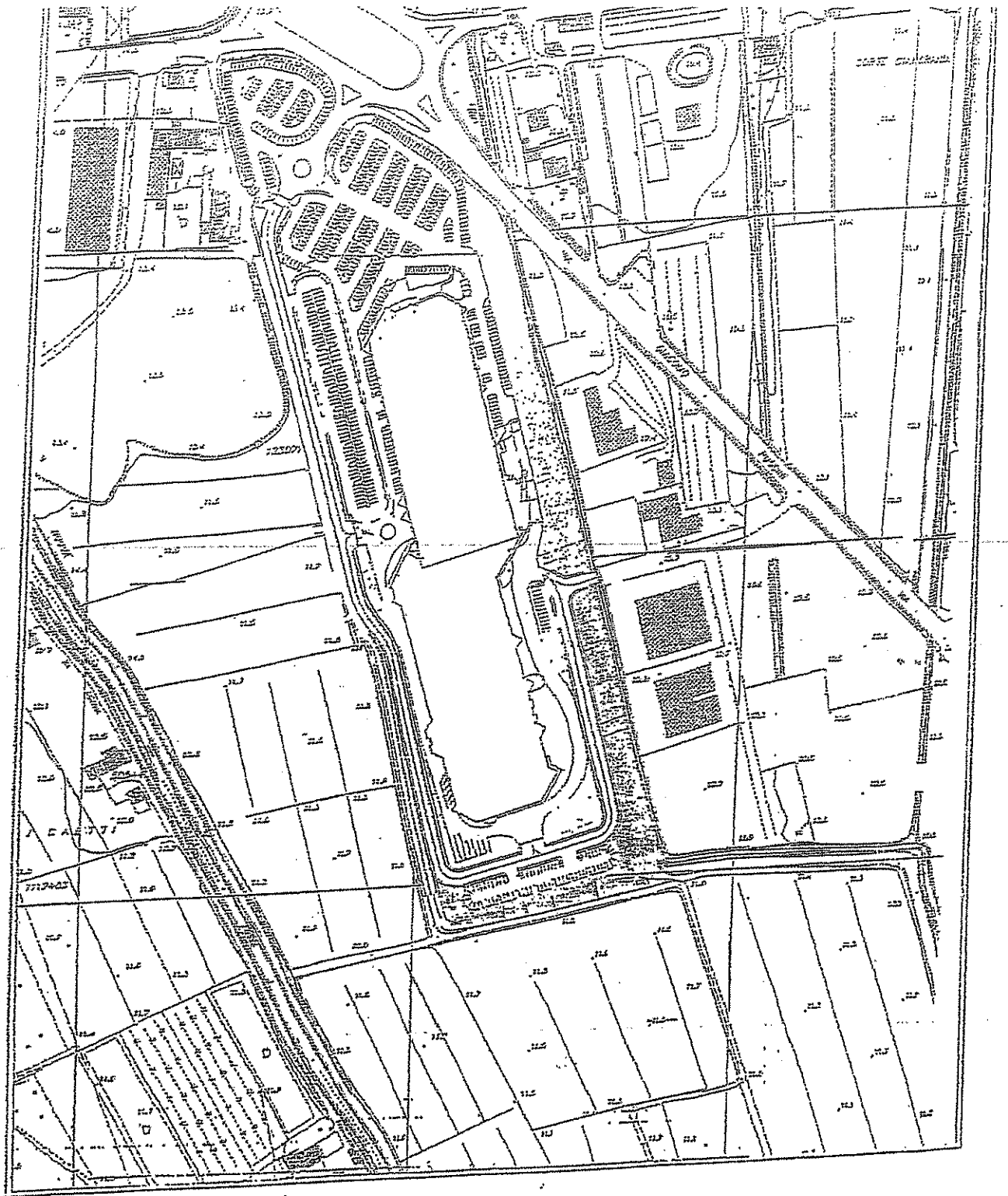

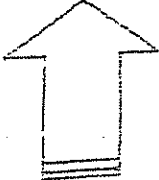
<p>NORD</p> 	<p>"COMUNE DI PORCARI"</p> <p><i>Zona Fed</i></p> <p><i>(oltre aree a verde)</i></p>
---	--

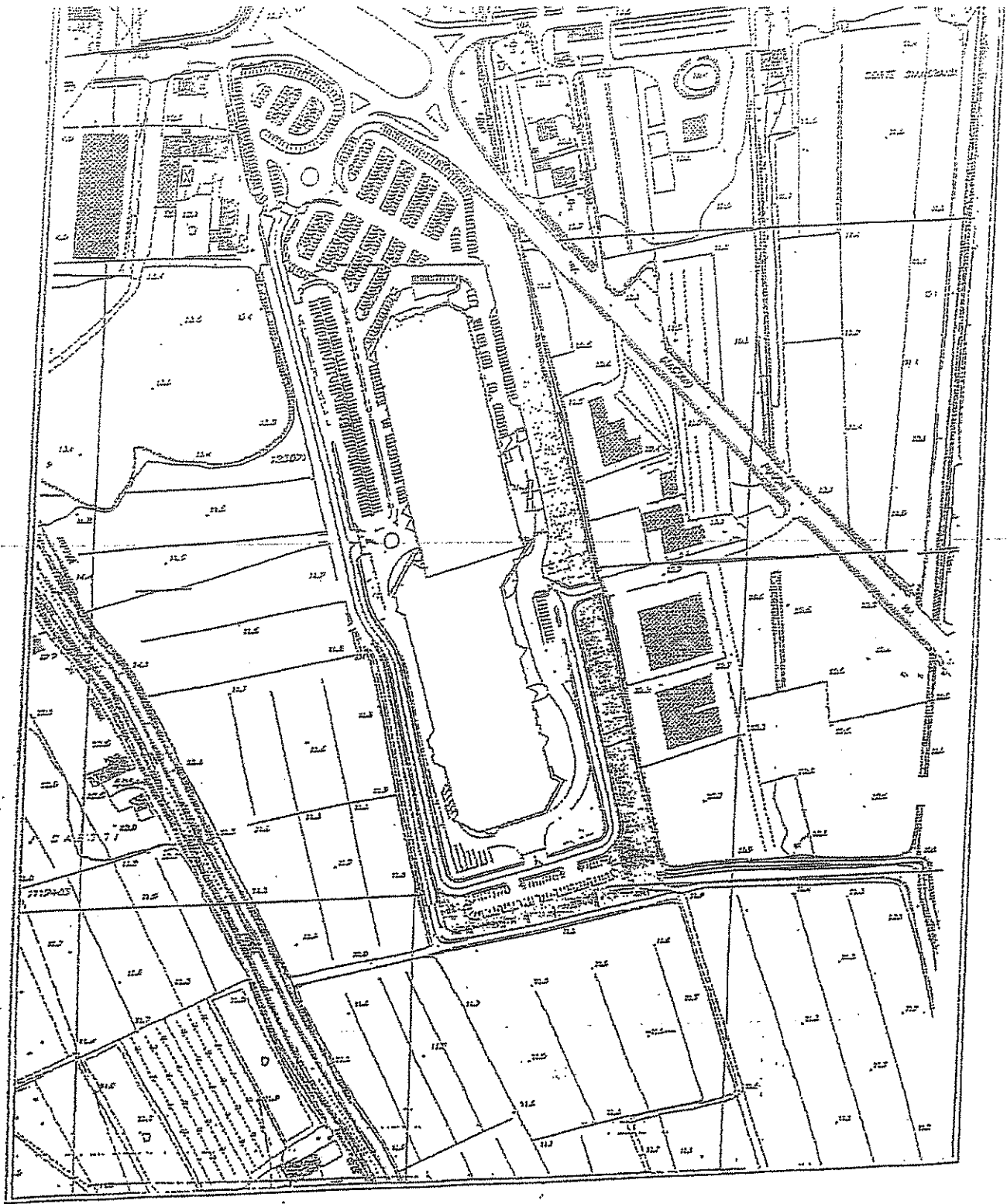

NORD

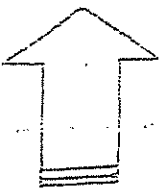

"COMUNE DI PORCARI"

Zona Pad

"OLEANDRI"

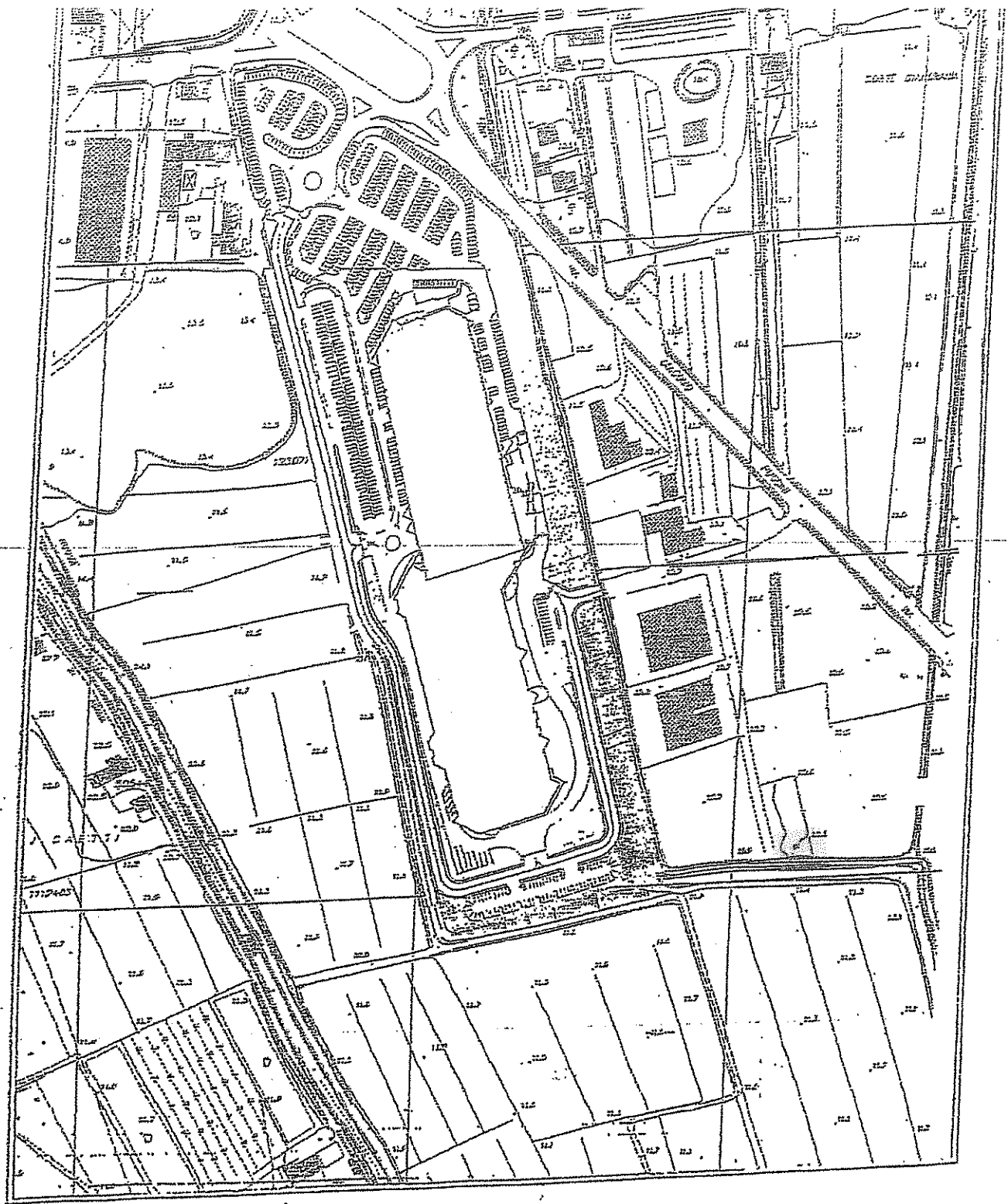

NORD

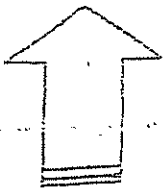

"COMUNE DI PORCARI"

Zona Ped

AREA SOLLEVAMENTO

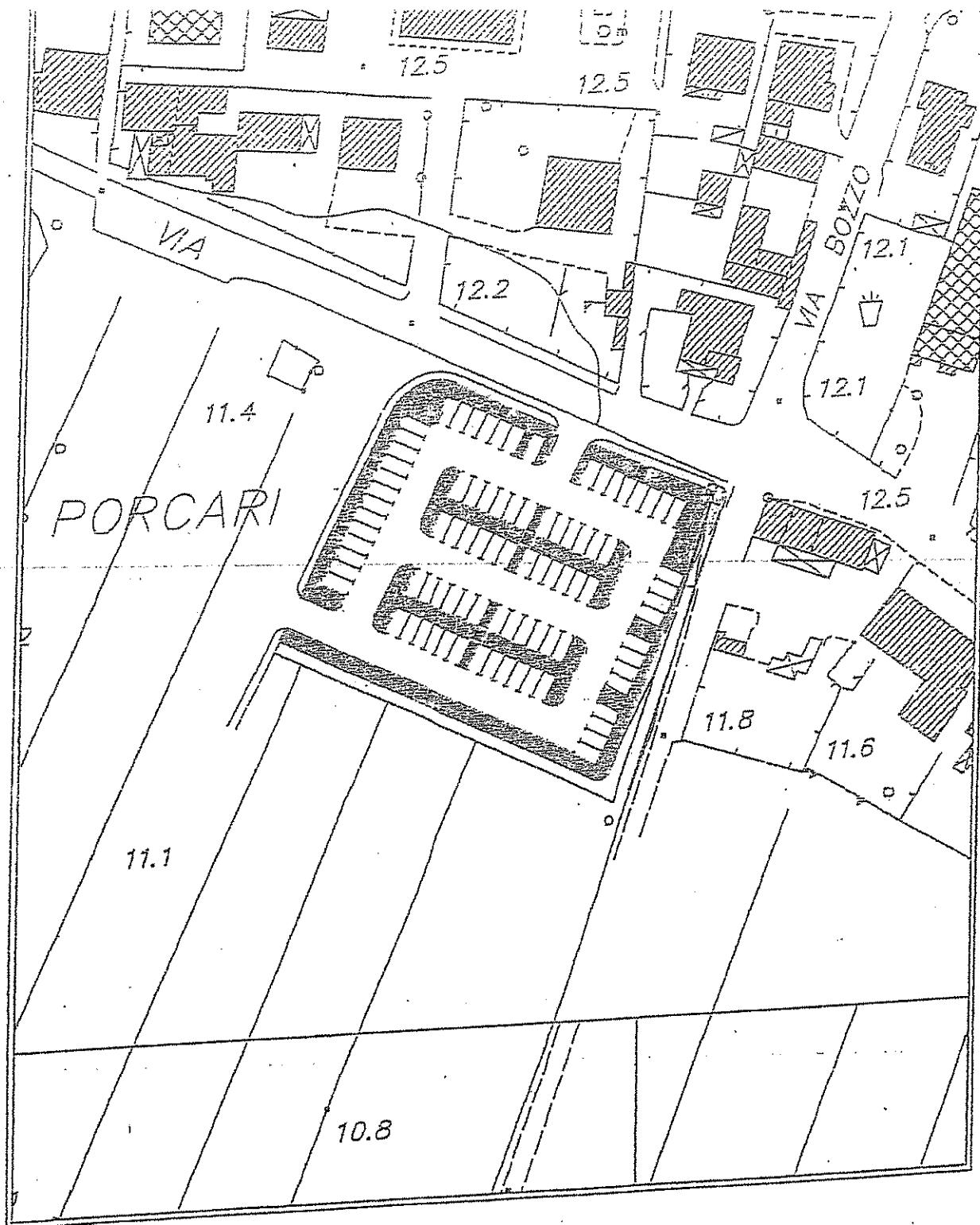

NORD
↑

"COMUNE DI PORCARI"
Piazza UNITA' d'ITALIA

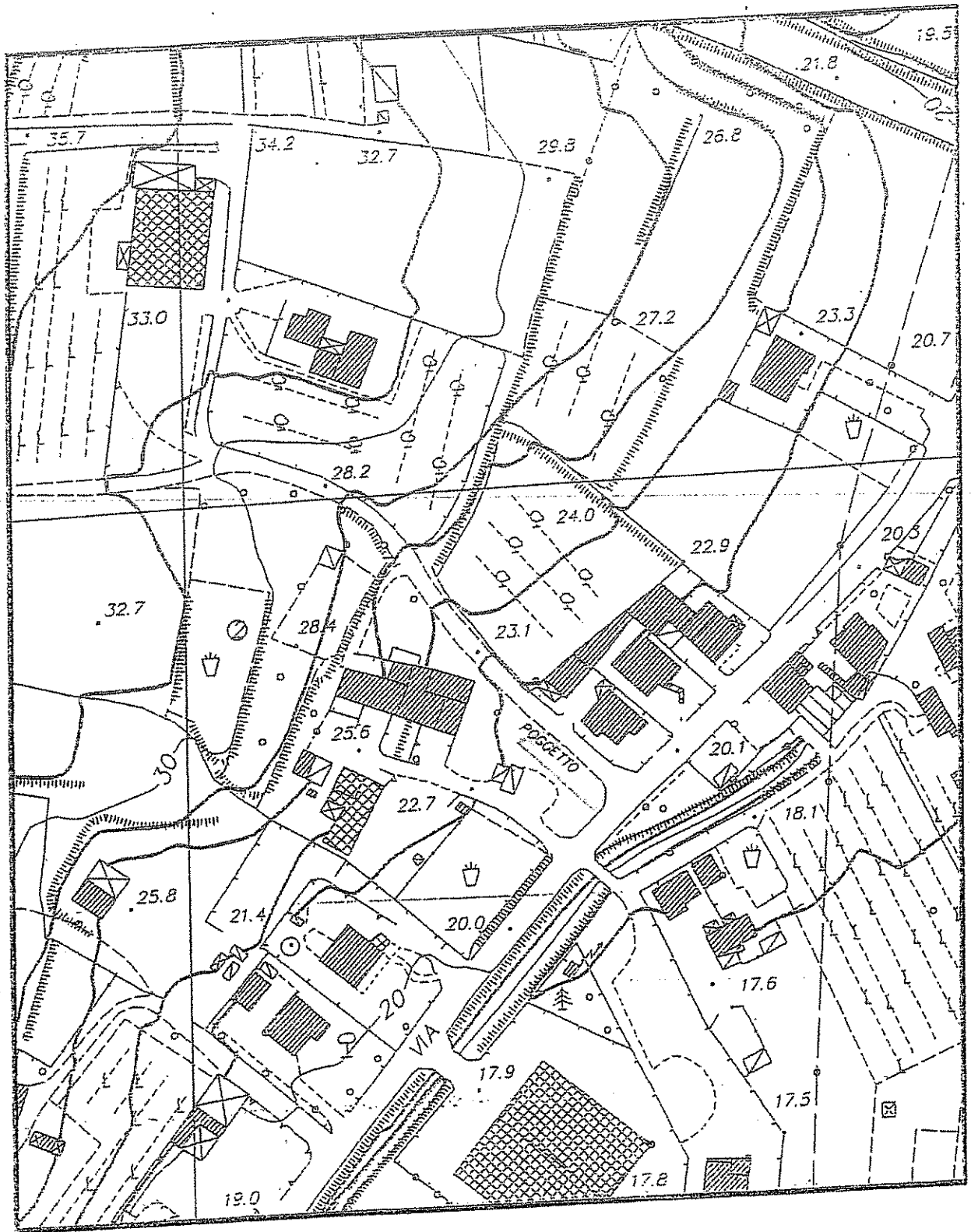

NORD

↑

"COMUNE DI PORCARI"

PARCHETTO VIA SCARRA (VIA VIC. DEL BOSSETTO)

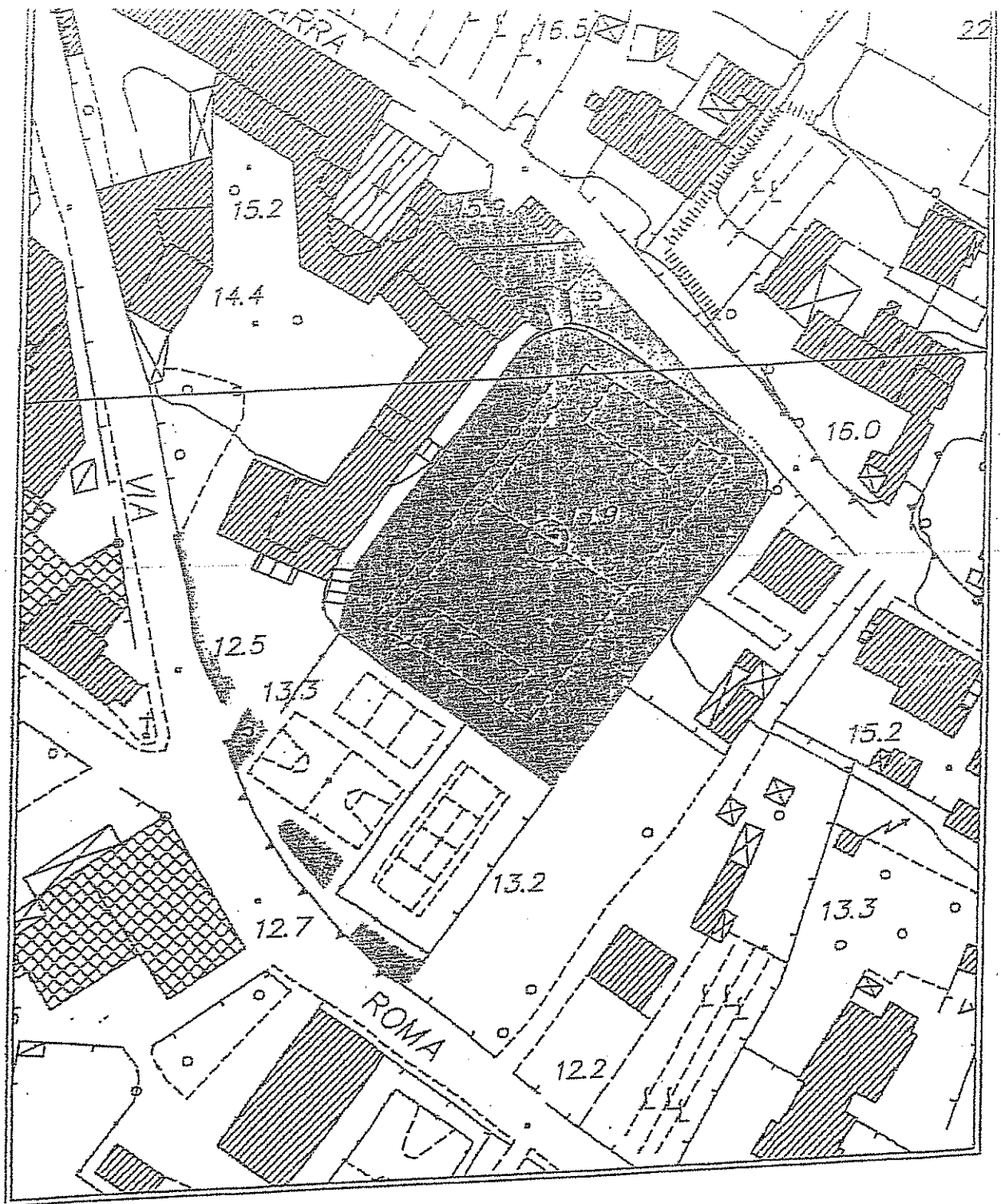

NORD

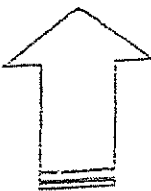

"COMUNE DI PORCARI"
Istituto Cavanis

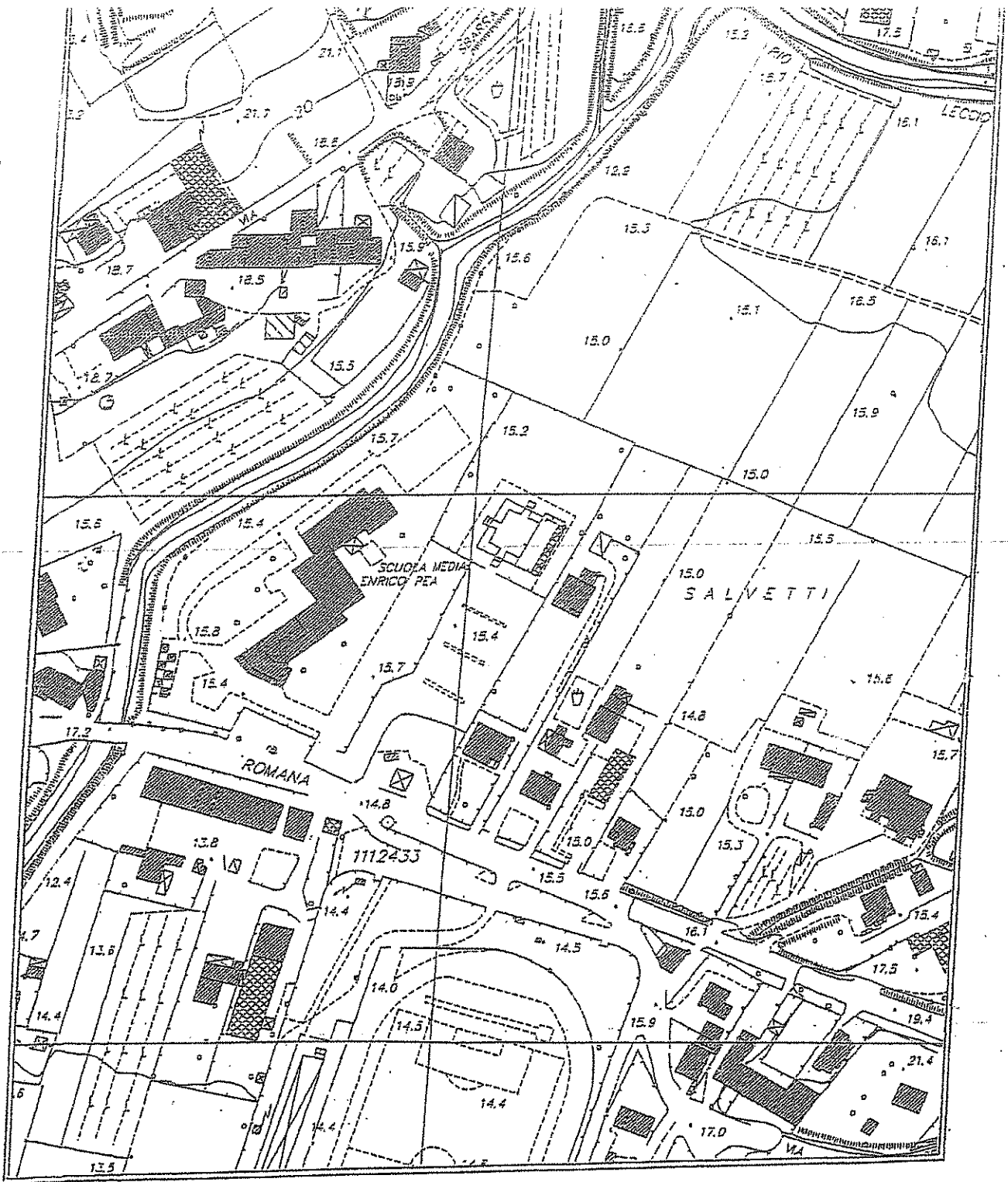

<p>NORD</p> 	<p>"COMUNE DI PORCARI" PARCHEGGIO NUOVA CROCE VERDE</p>
---	---

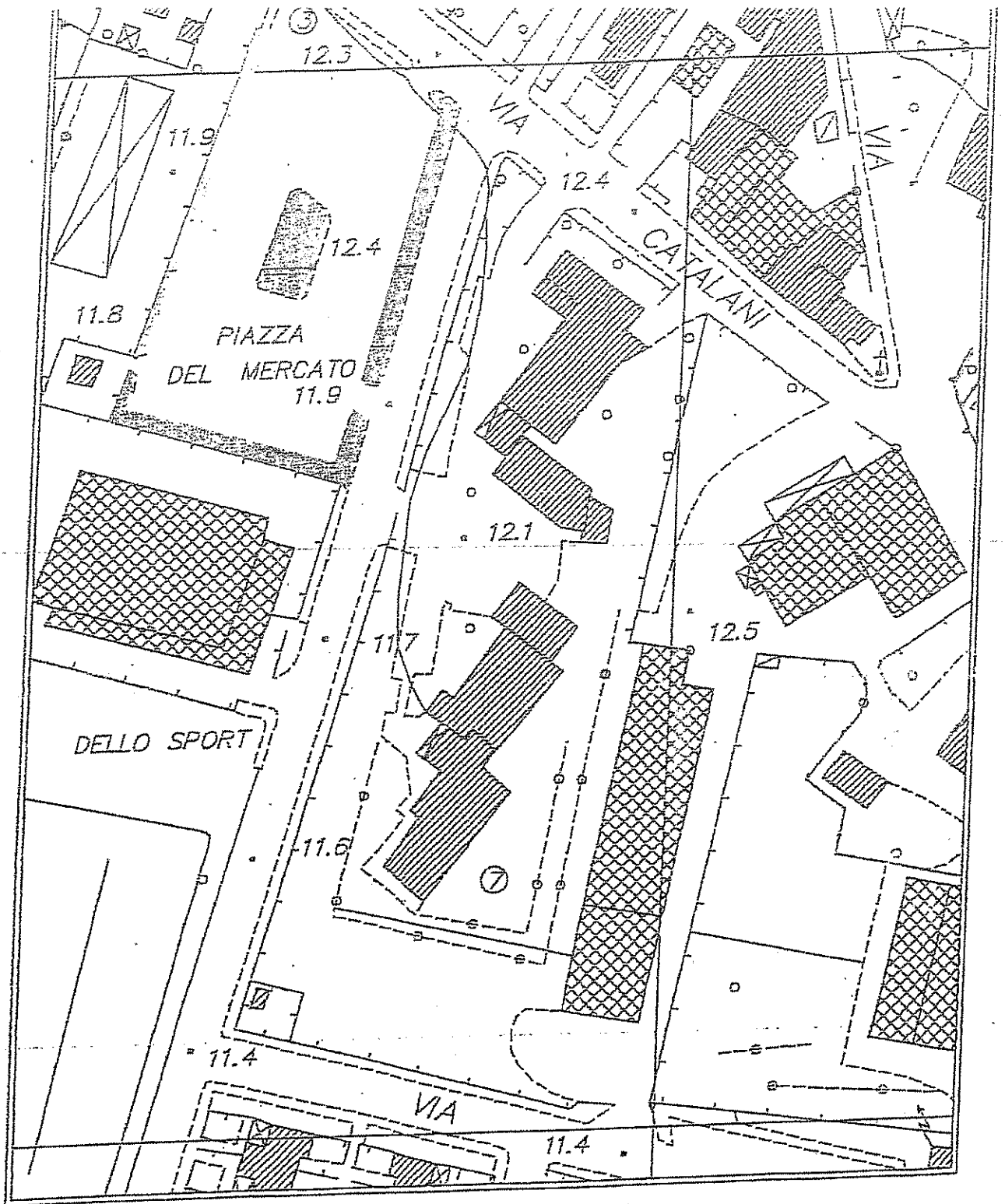

NORD

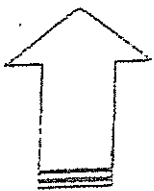

"COMUNE DI PORCARI"

Piazza degli Alpini

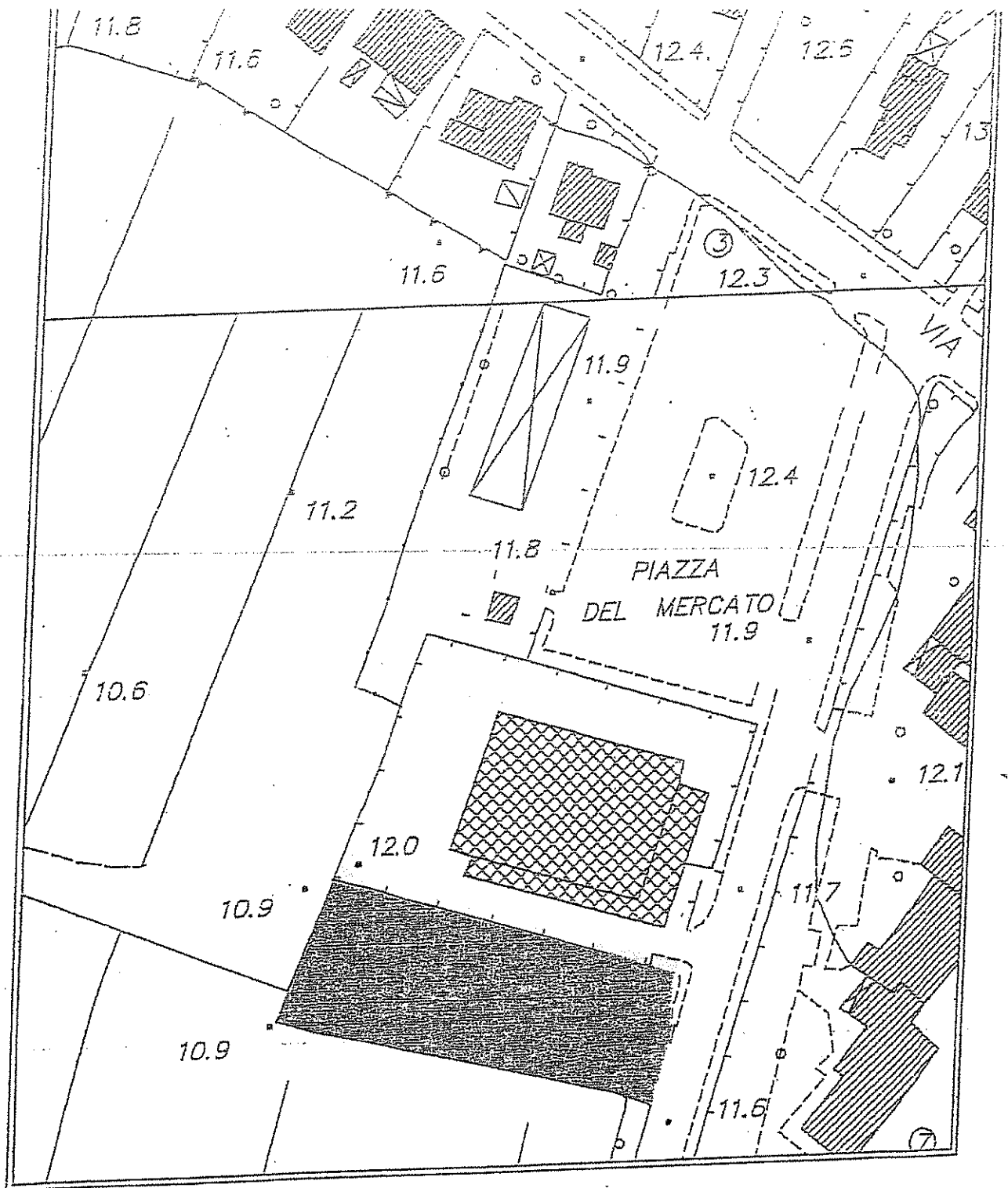

NORD

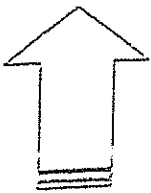

"COMUNE DI PORCARI"

PALESTRA PROVINCIALE

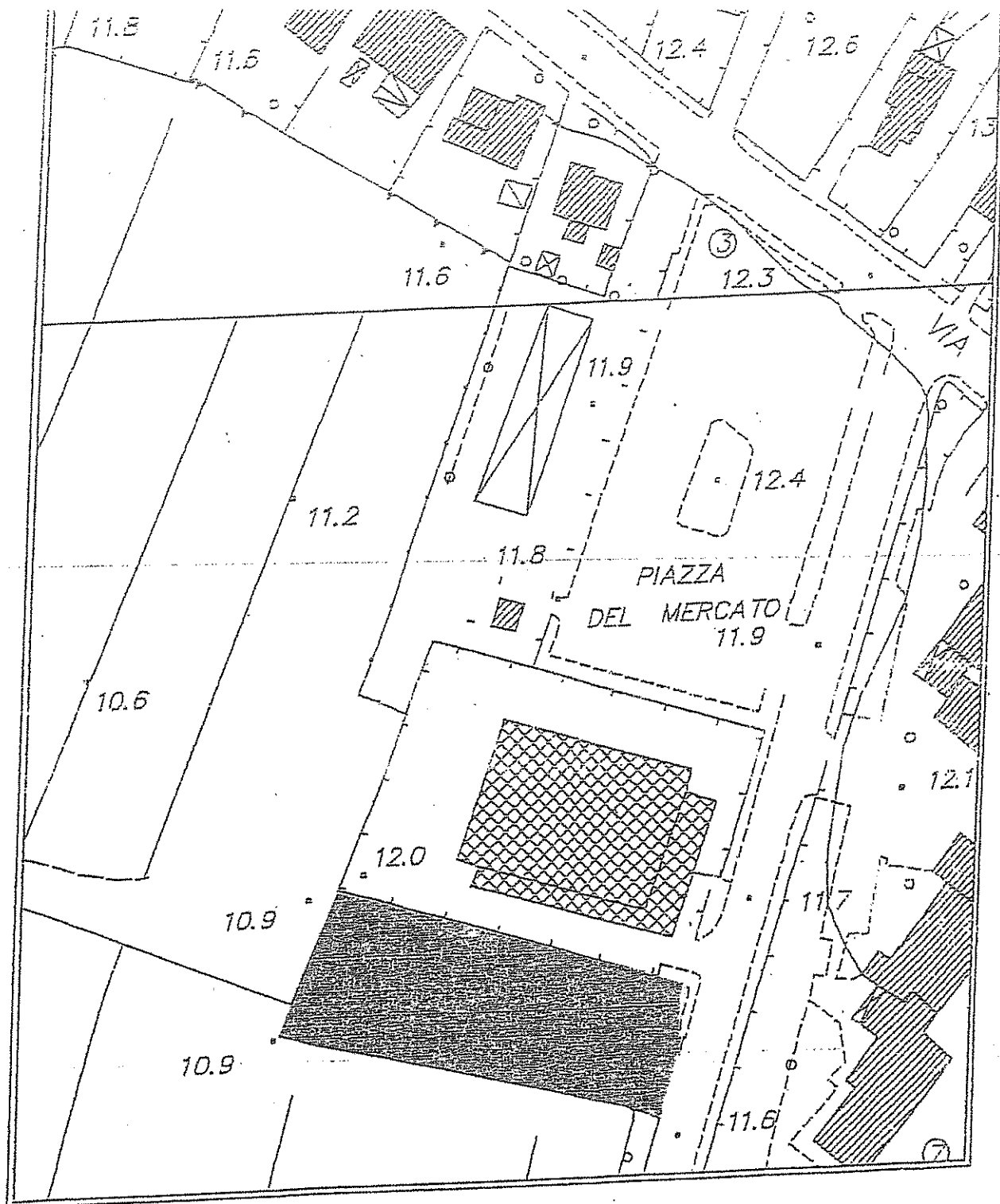

NORD



"COMUNE DI PORCARI"
Parco giochi palestra provinciale

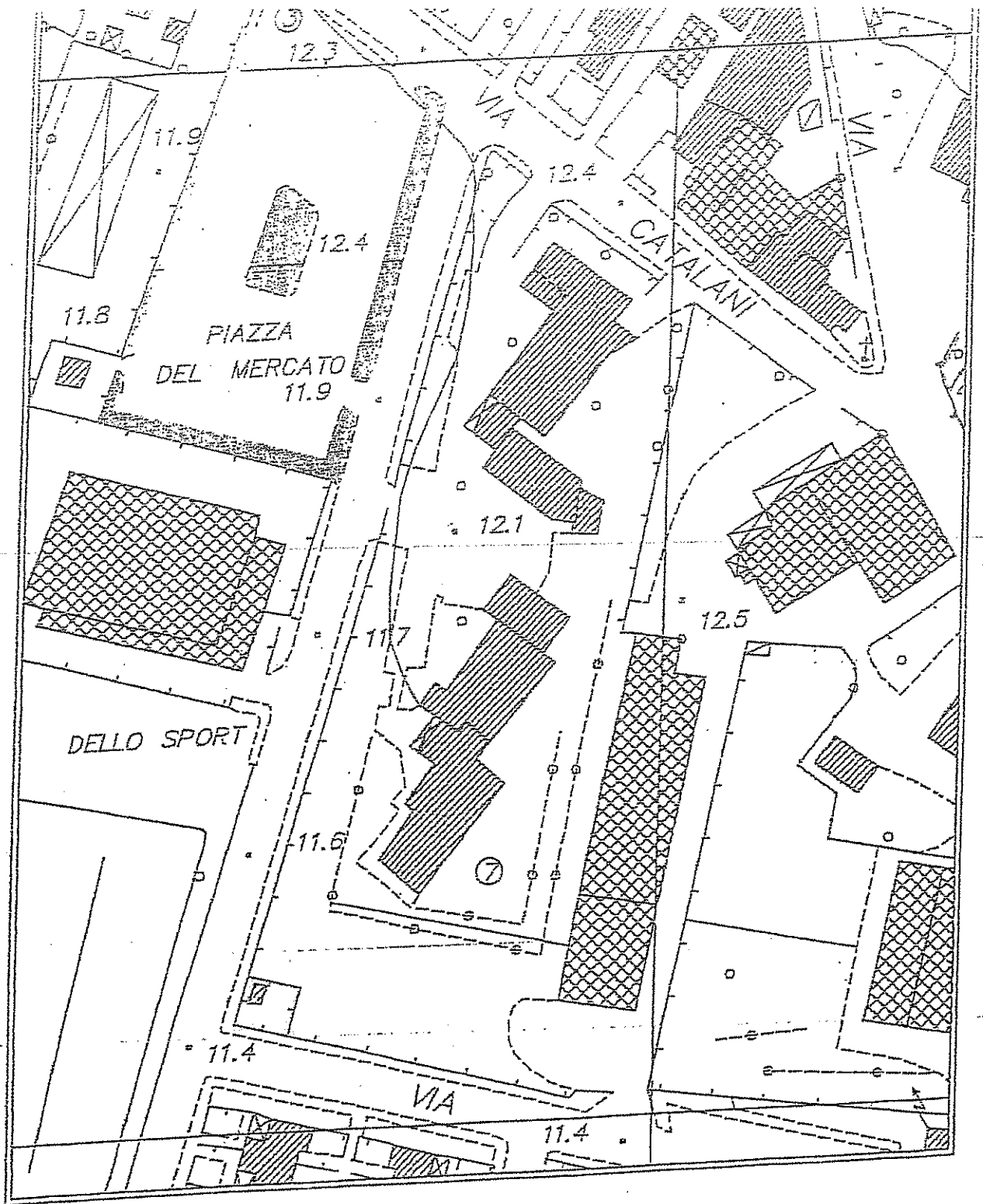

NORD



"COMUNE DI PORCARI"

AREA CENTRALINA INQUINAMENTO SCUOLE ELEMENTARI

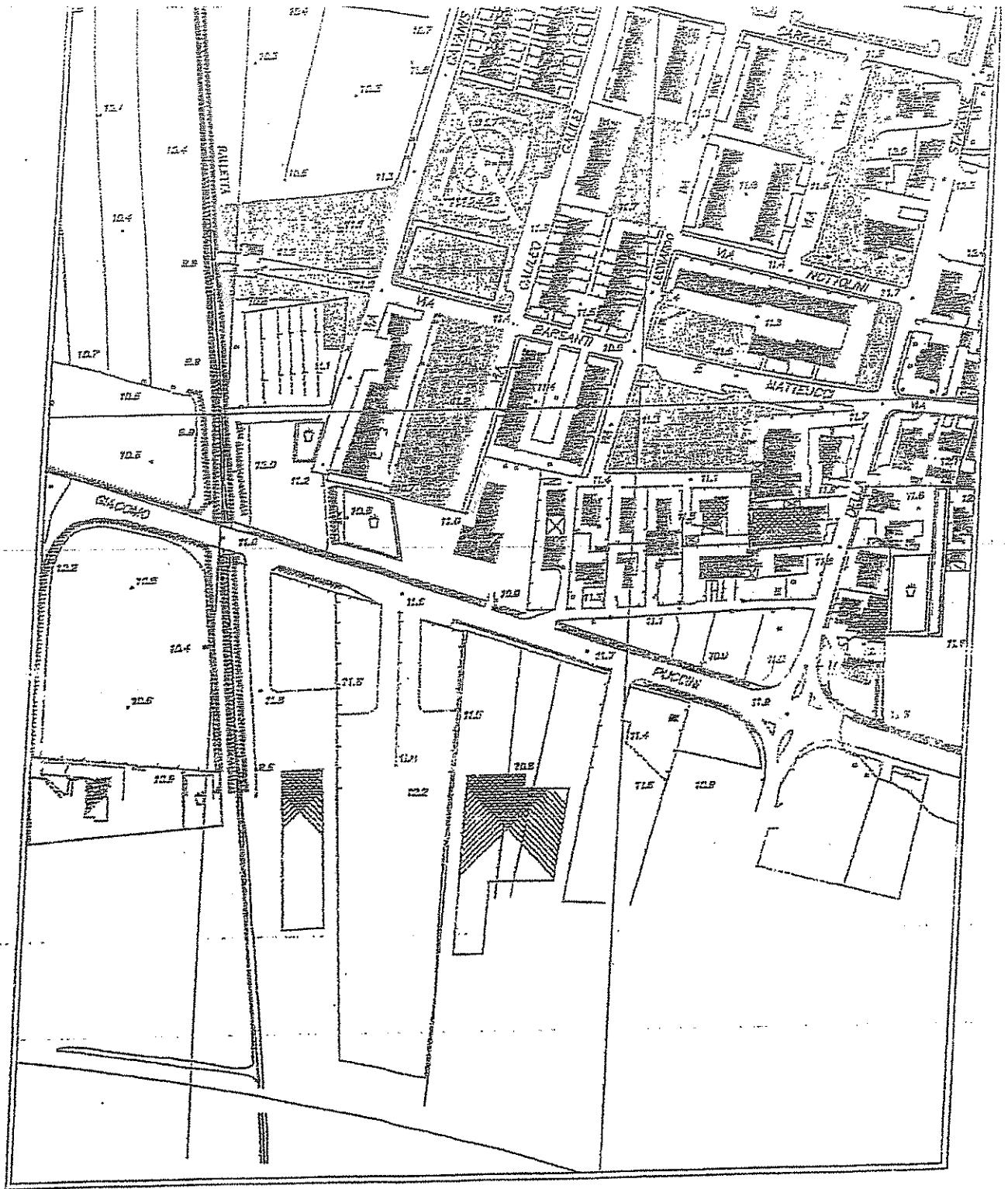

NORD

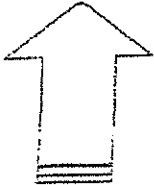

"COMUNE DI PORCARI"
Parchi e giardini Zona 167

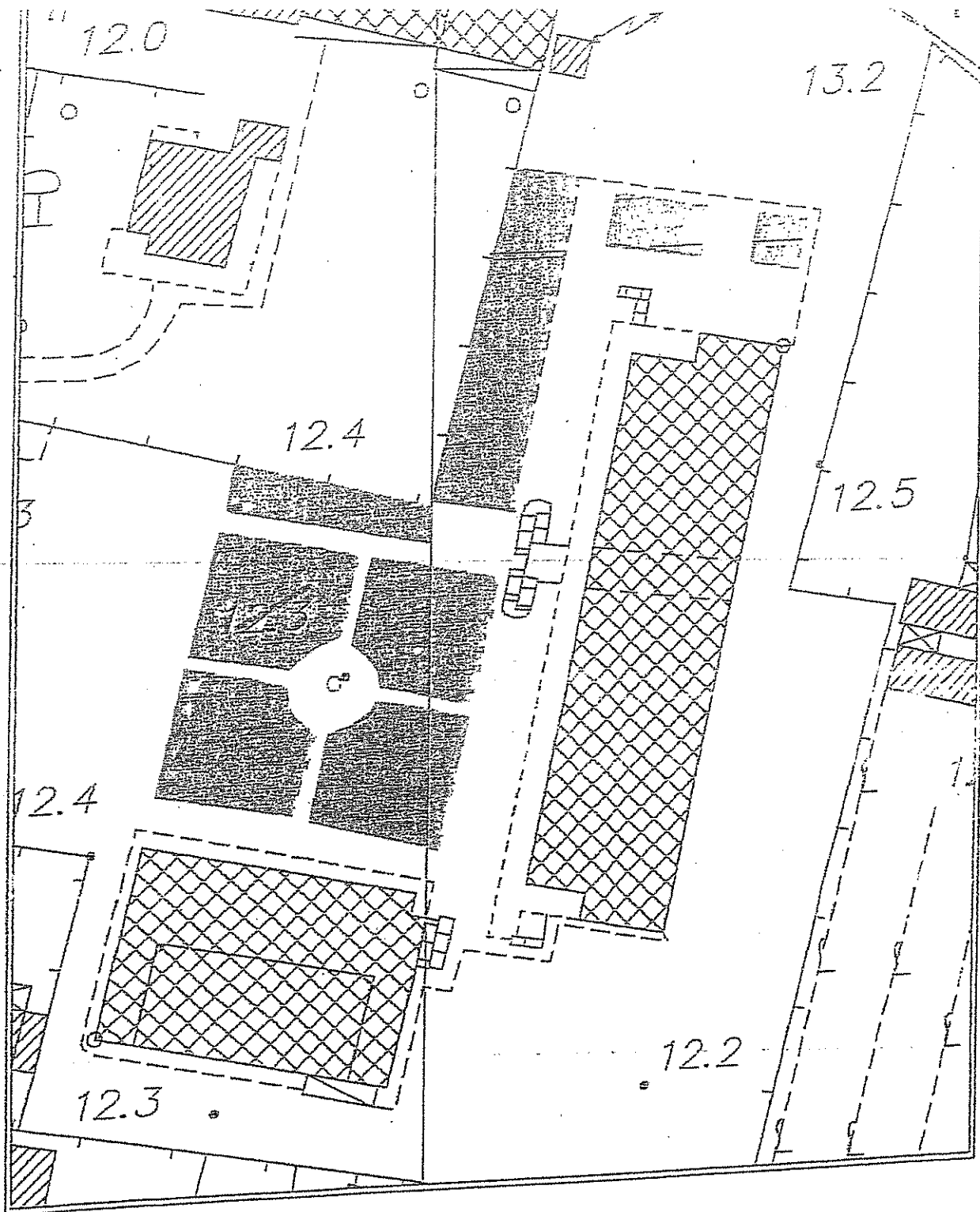

NORD



"COMUNE DI PORCARI"
Centro Commerciale "Guerrino"

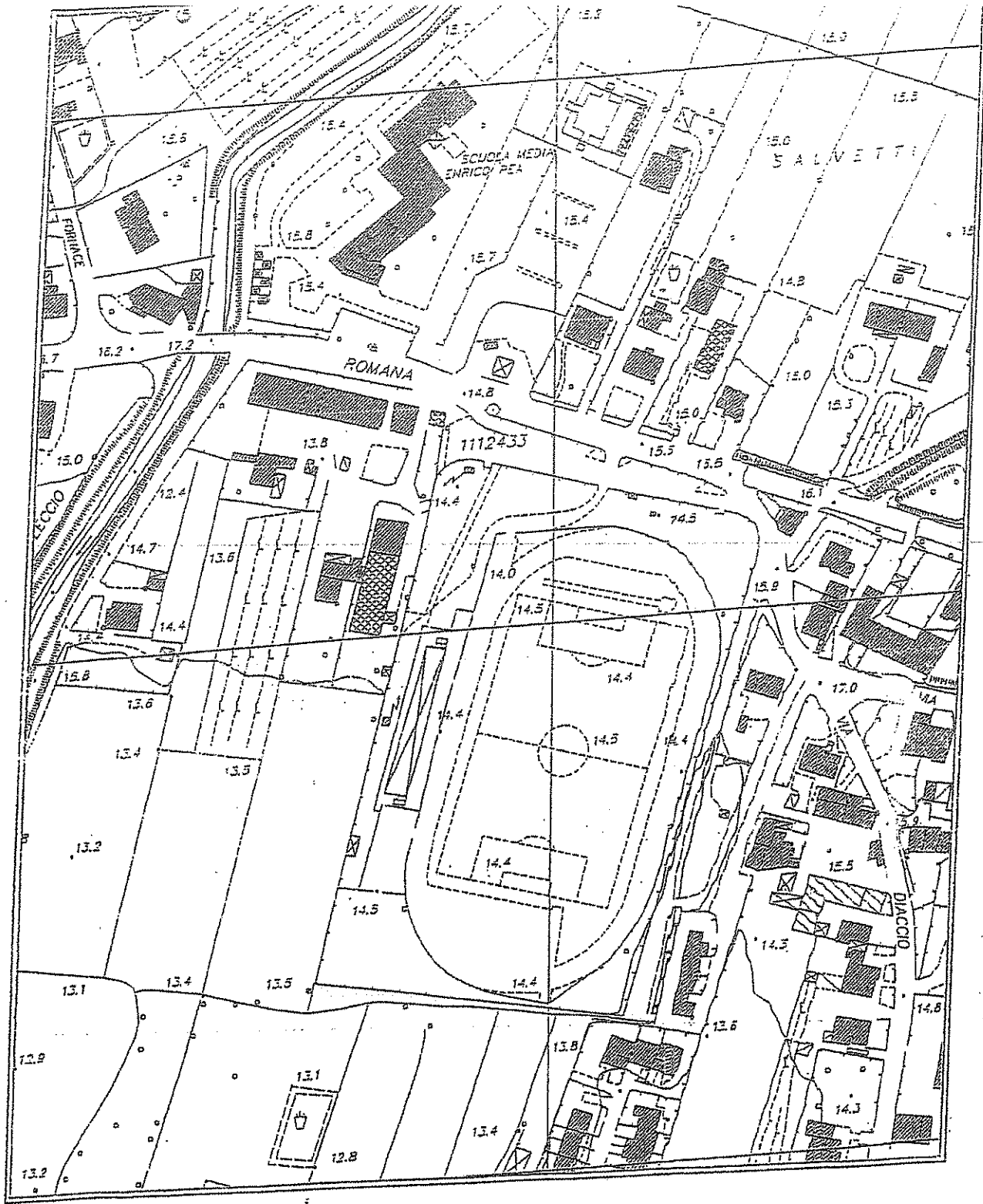

NORD



"COMUNE DI PORCARI"

1954 - 1955

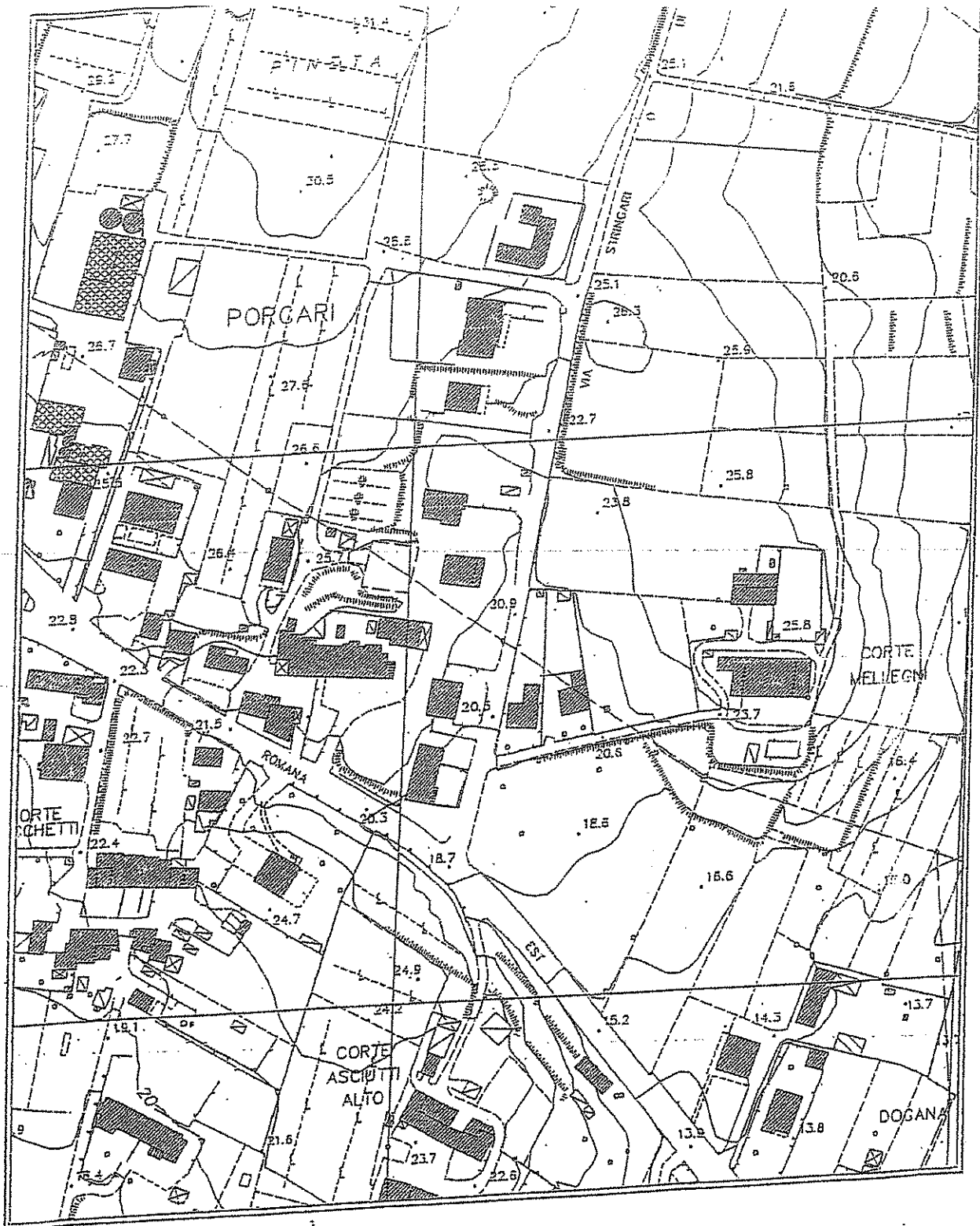

NORD

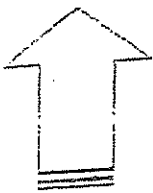

"COMUNE DI PORCARI"

Consorzio "La Vigna"

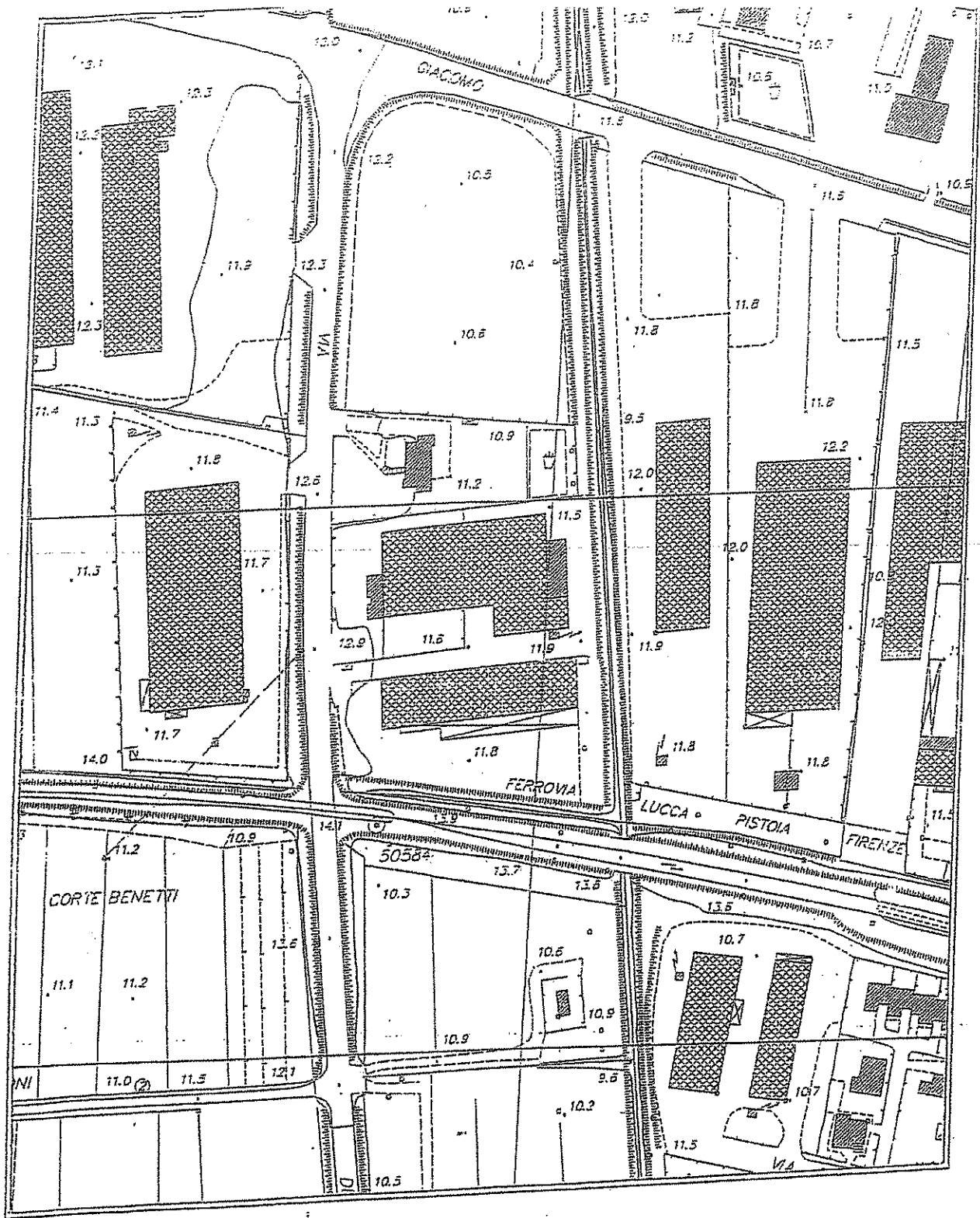

NORD



"COMUNE DI PORCARI"

Via del Casale - Antenna Voba Pire

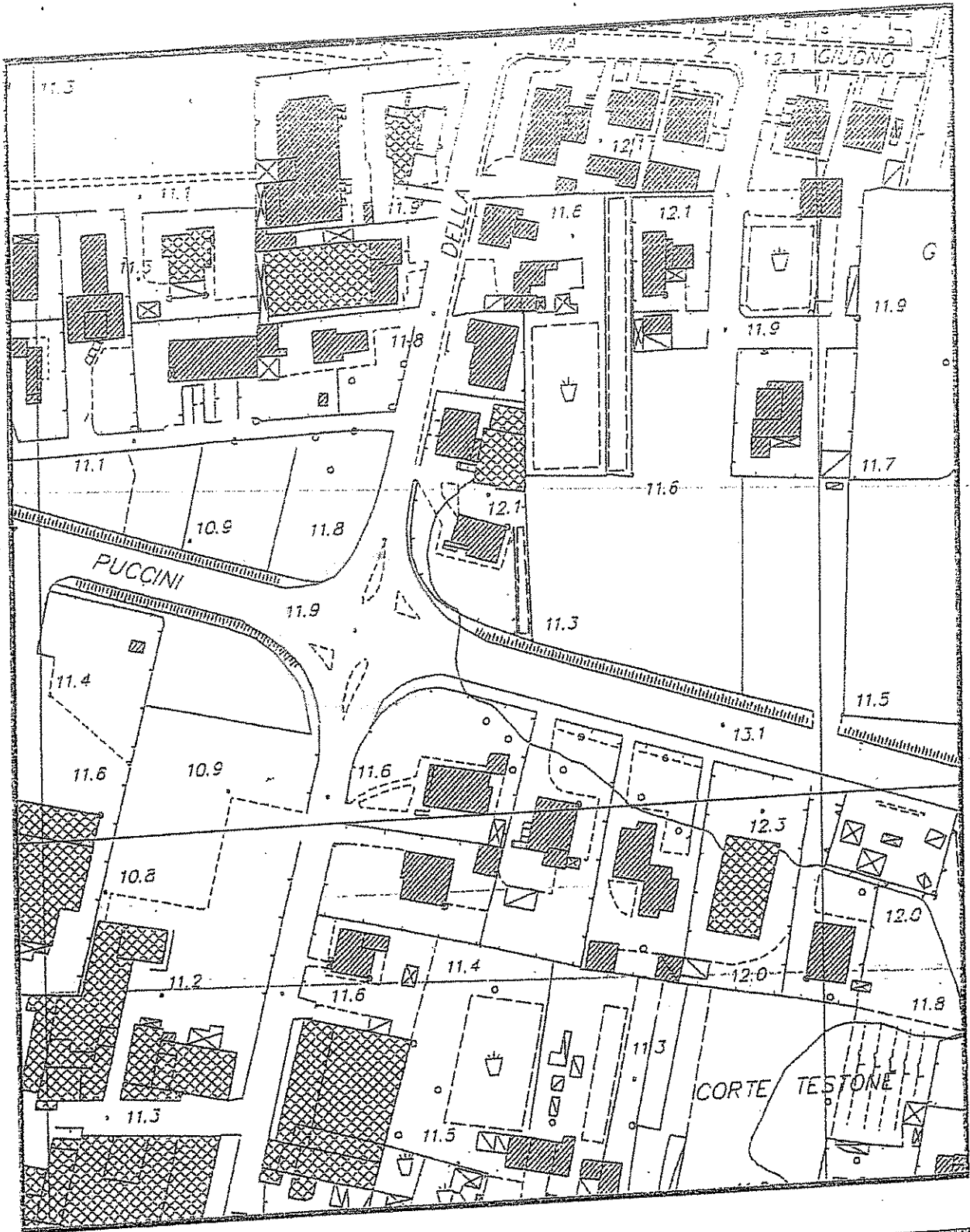

NORD

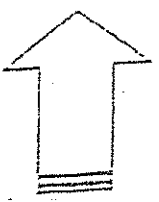

"COMUNE DI FORCARI"
 ROTONDA VIA STAZIONE (VIA PUCCINI)

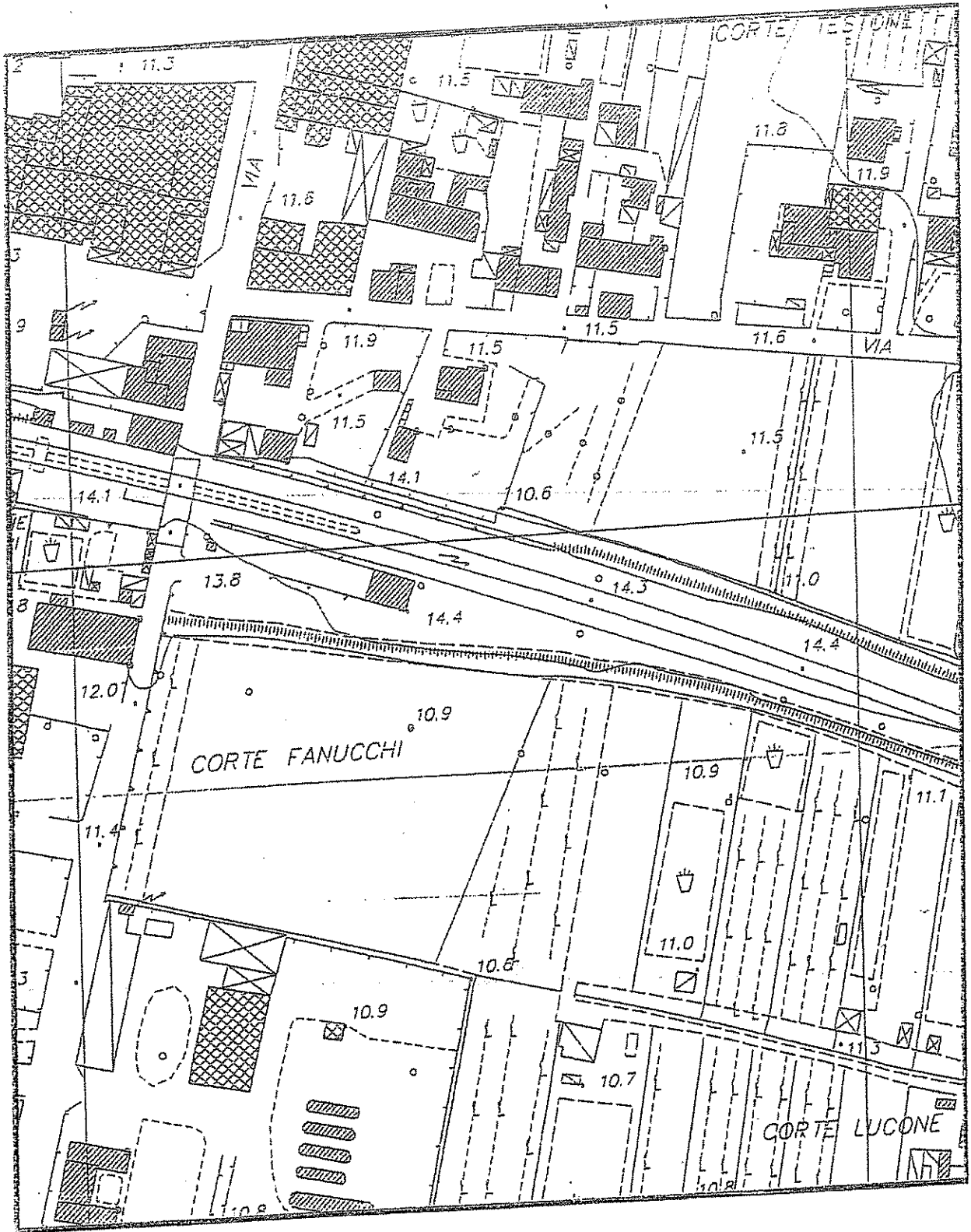

NORD

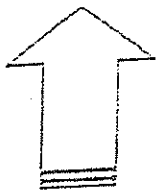

"COMUNE DI PORCARI"

ROTONDA NUOVA VIABILITA' VIA TOSCHINO

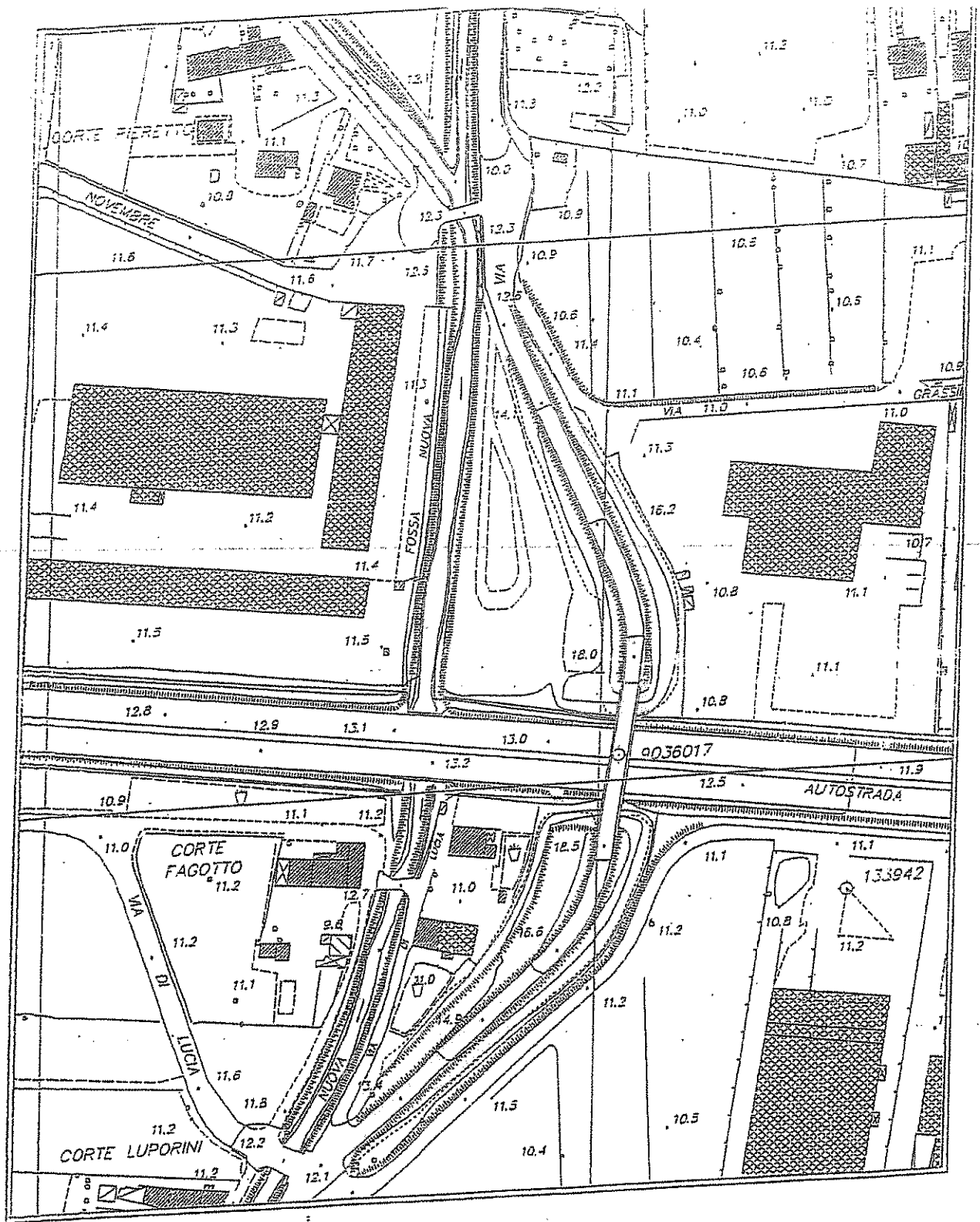

NORD

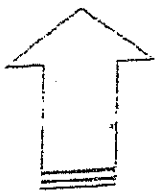

"COMUNE DI PORCARI"

Roma Via Francesco

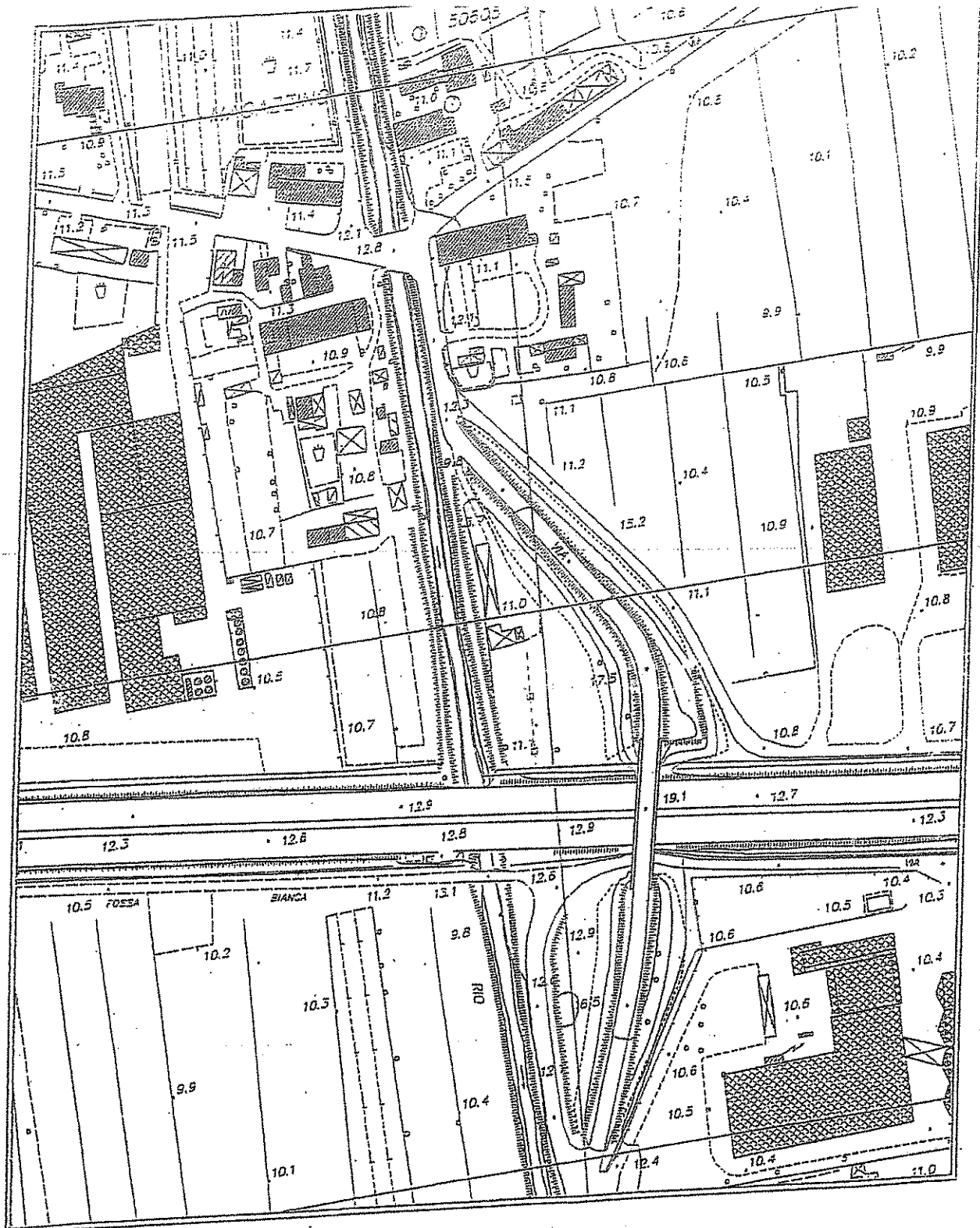

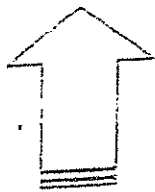

NORD

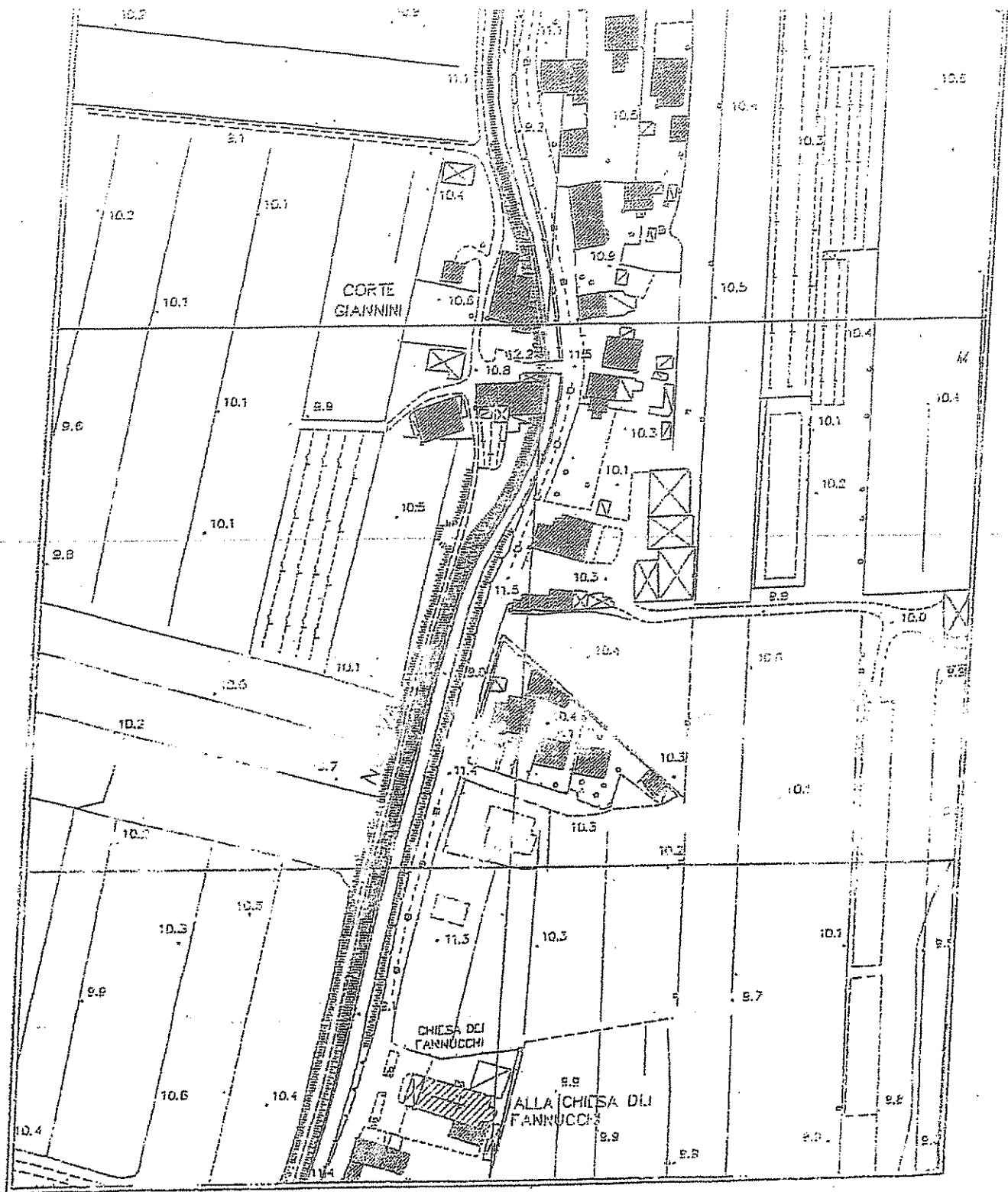

"COMUNE DI PORCARI"

Rocca Via Lancia



<p>NORD</p> 	<p>COMUNE DI TORCARI</p> <p>Via Foscanuova (nuova area a vende)</p>
---	---

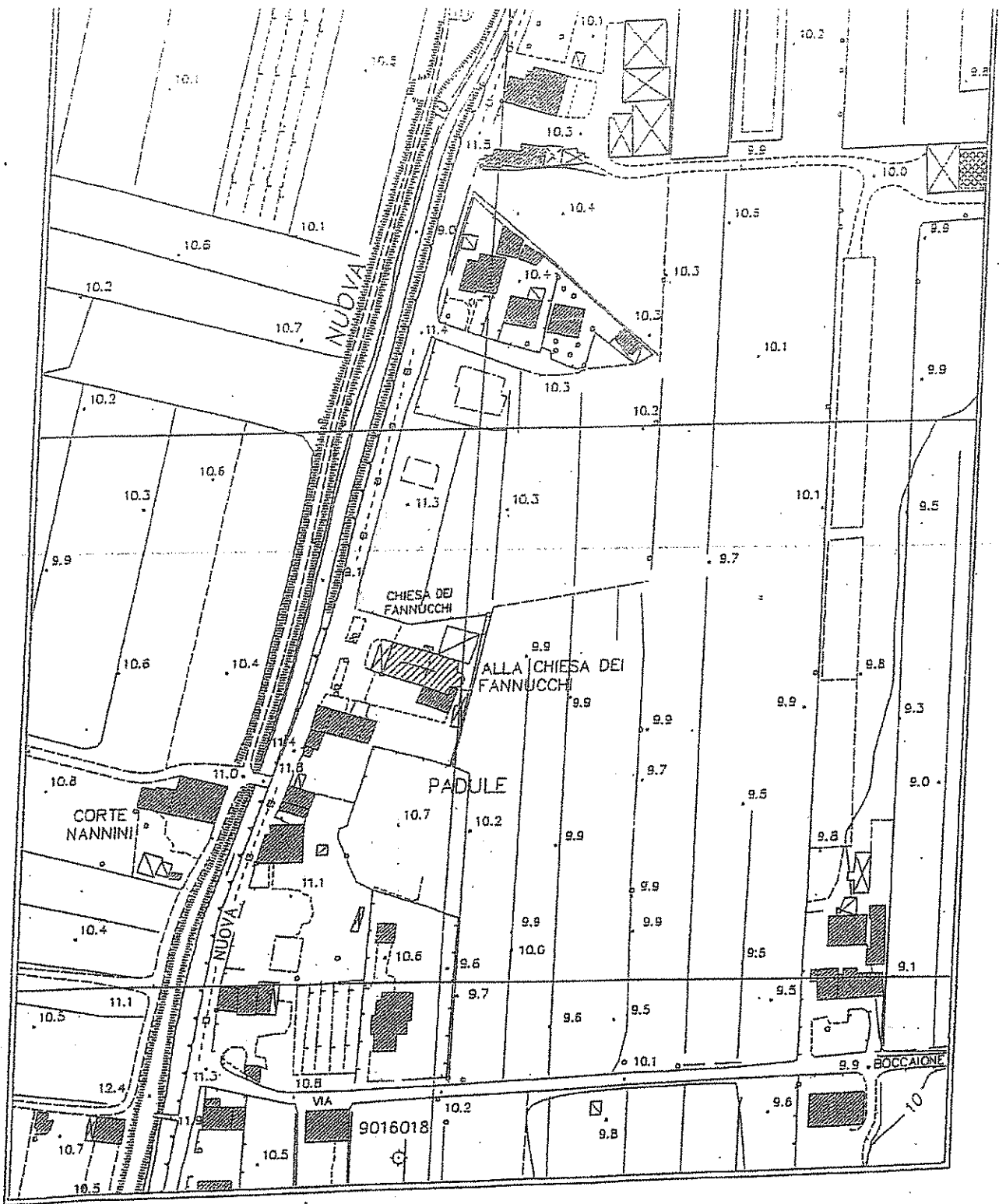

NORD

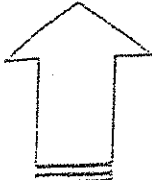

"COMUNE DI PORCARI"
 ERP PADULE NUOLE

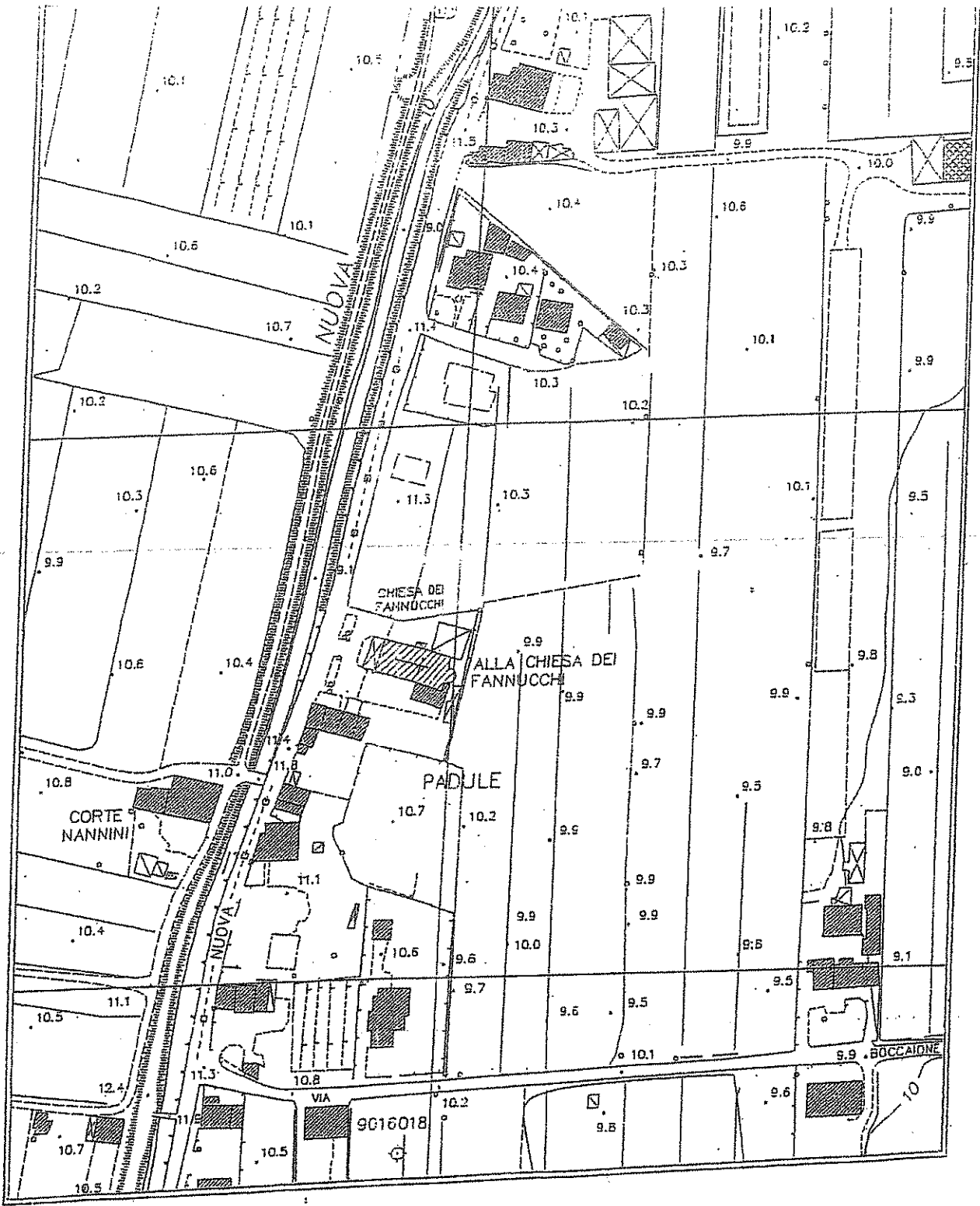

NORD



"COMUNE DI PORCARI"

ERP PAGULE AREA

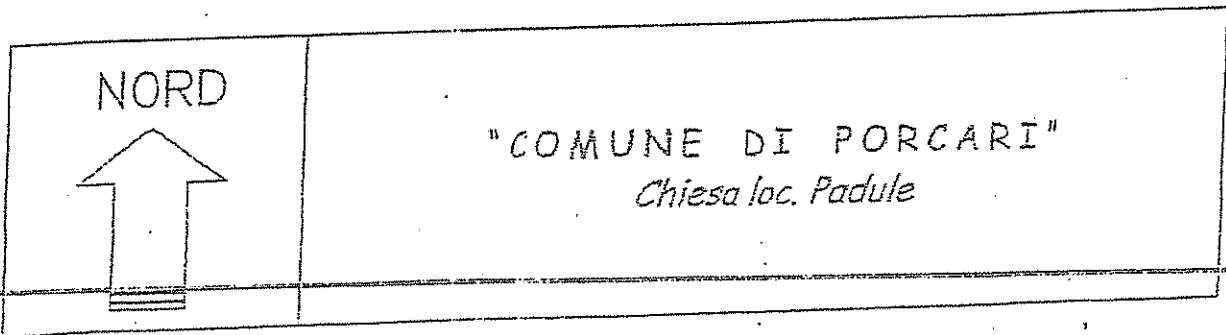
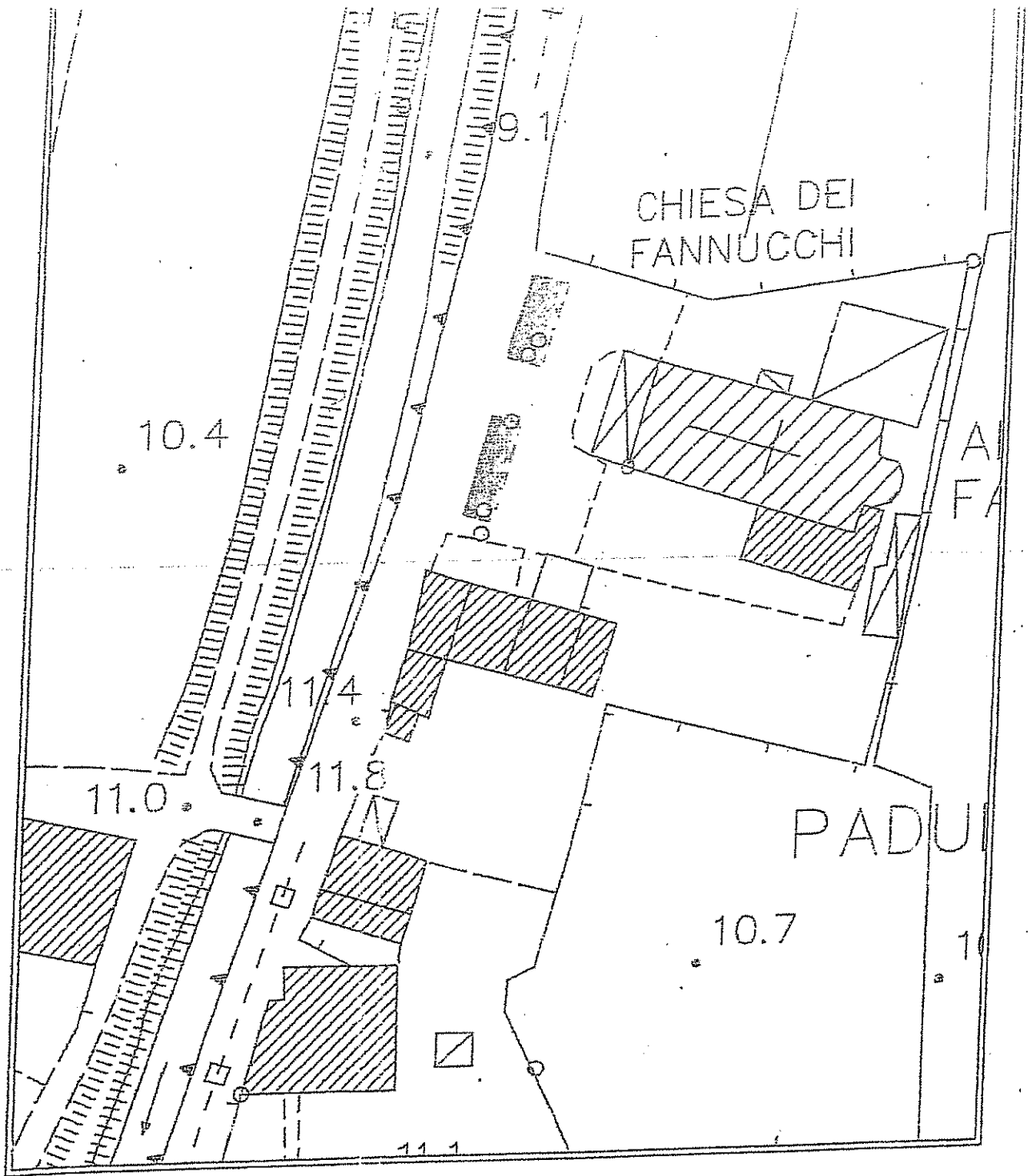

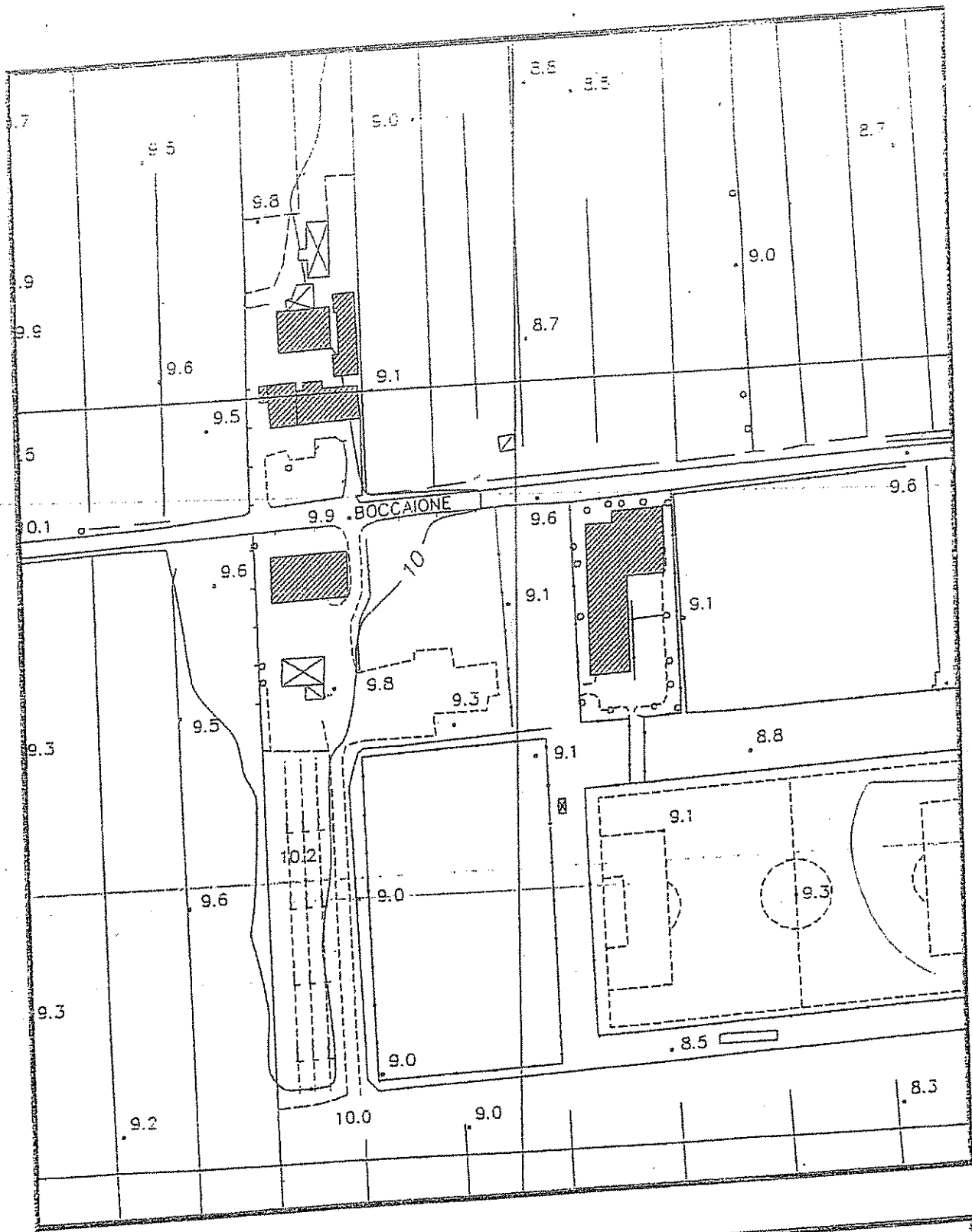

NORD

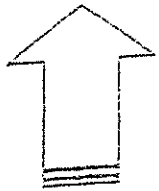

"COMUNE DI PORCARI"

PARCHIEGGIO SCUOLA INFANZIA VIA BOCCAIONE

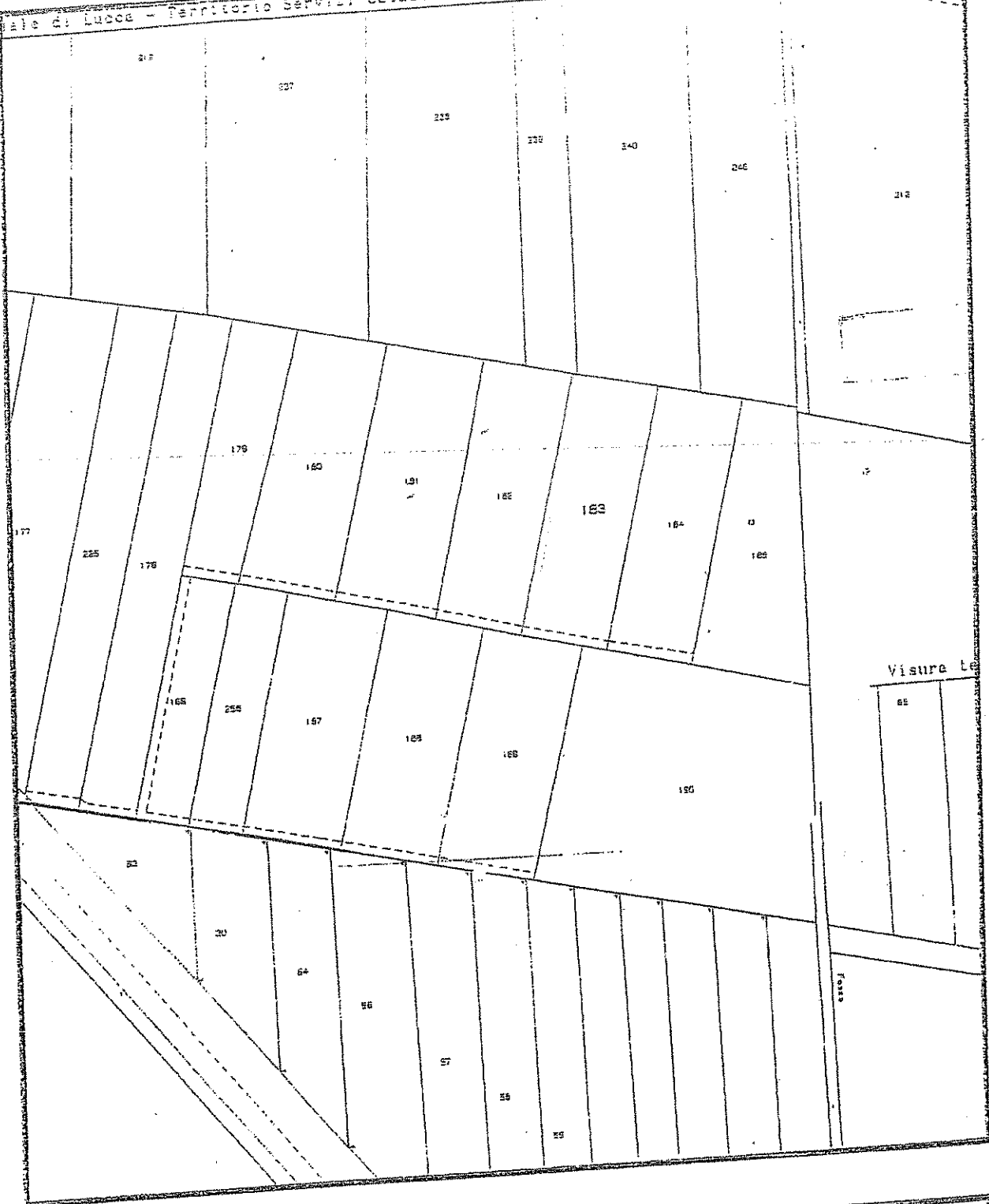

NORD

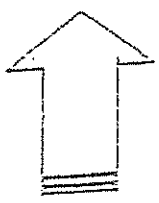

"COMUNE DI FORCARE"

SCAVI FOSSANERA A

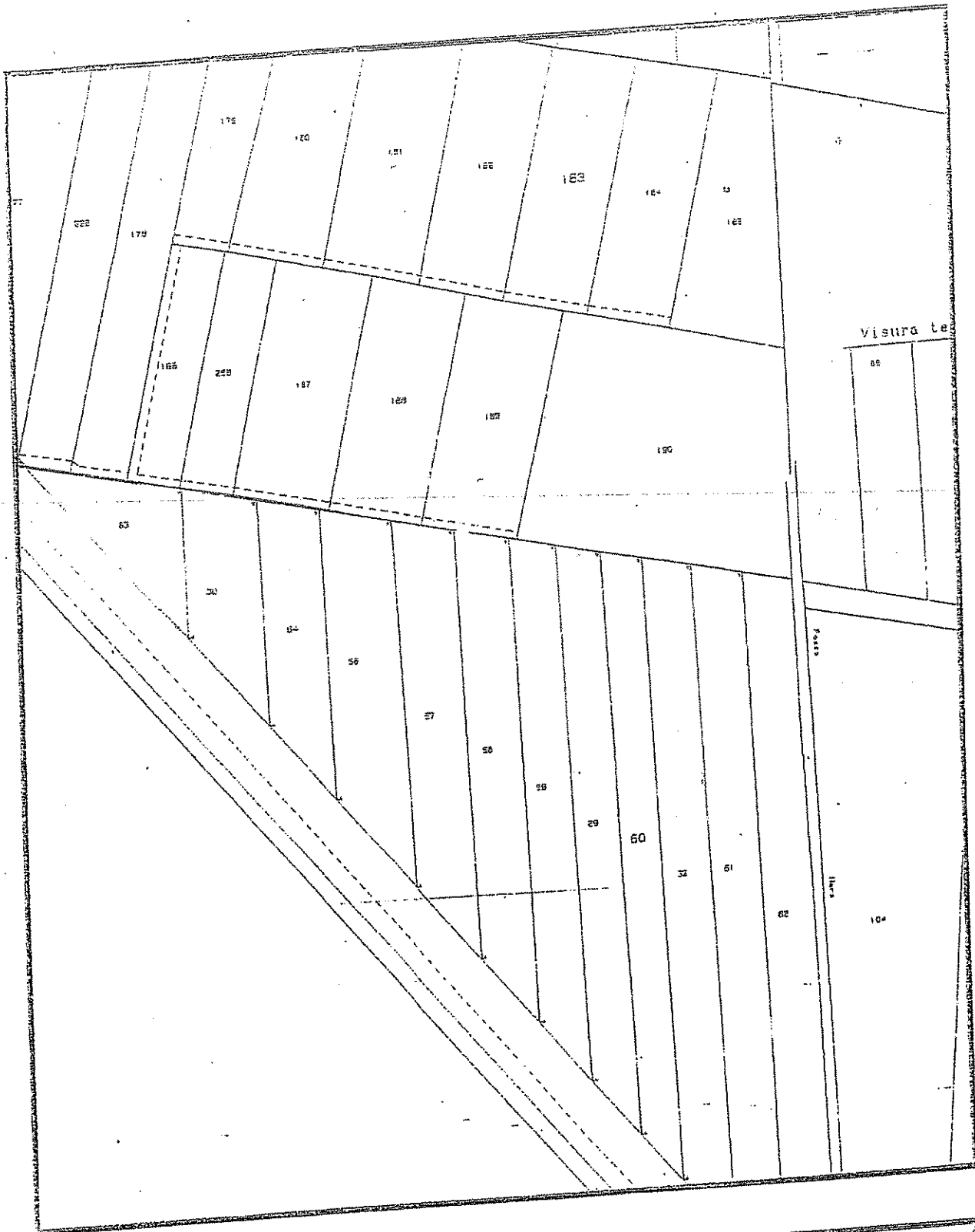

NORD

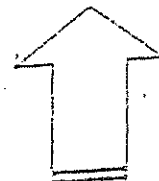

"COMUNE DI PORCARI"
SCAVI FOSSANERIA B